Microfilm Service & Sales Co
Box 8066
Dallas, Texas

Help Milam County, Cameron Grow

The Cameron Herald

TEXAS PRESS ASSOCIATION 1962 PRIZE WINNER

VOL. 103, NO. 32 | All Departments: OX7-4671 | CAMERON, MILAM COUNTY, TEXAS, THURSDAY, NOVEMBER 1, 1962 | 16 PAGES TODAY

5,500 - County Vote Seen For Election

Milano Sets CD Plans

About 300 people met in Milano School Tuesday night to organize the community for civil defense. Milano became the first Milam rural community to develop civil defense organization.

"Preparedness is a private responsibility," County Judge Don Humble stated today. He said that shelters are assigned by the Corps of Engineers of the U. S. Army. And these shelters are for use only if you are caught away from your own shelter.

Milano has taken steps to meet this responsibility in a community effort. Tuesday night they heard James Luckey speak on the organization of the civil defense program. They saw a film, shown by K. C. Morgan of A & M College, on the burst and effects of nuclear warfare.

They elected John Yoakum as the director of civil defense in Milano. Plans were made to make the school building into an emergency shelter. The program is to begin immediately.

Cameron has no buildings yet approved as public shelters, according to Humble. Some buildings in Cameron have been checked, but no word has been sent back about their status as shelters.

Since the Cuban crisis, people have become more aware of the national plan of civil defense, protection of the family is up to the individual. The government will expect the family to take care of themselves for at least the first two weeks after an attack.

This means that the family should have a shelter from radioactive fallout and have it equipped with the necessary food, water, bedding, sanitation supplies, first aid supplies, and other items needed for survival.

The state will have the devices for checking the amount of radioactivity in the area. These devices are in the hands of the Soil Conservation personnel.

Information on the civil defense procedures and its operation is available free at the office of the county judge. Judge Humble said that if he didn't have the information he would get it for anyone.

103

By FML

There is much concern about the vast changes underway in agriculture. And indeed, they are many.

Where there were once farm hands on many a Milam farm-- cotton pickers, overseers and all the rest -- there are now either one - family units or managers living on the place.

But nothing we have seen indicates the radical change as the reprint below which describes the tools, chattols and wares of Southern farm life more than 100 years ago.

103 - 103 - 103

We quote from The Missouri Ruralist:

"This is what a Kentucky farmer had to sell when he started west in 1849, as the bill now being reprinted in county papers says:

" 'Having sold my farm, and as I am leaving for Oregon territory by oxen team on March 1, 1849, I will sell all my personal property, except two oxen teams, Buck and Ben, and Lon and Jerry, consisting of the following: Two milk cows, 1 grey mare and colt, 1 pair of oxen, 1 yoke, 1 baby yoke, 2 ox carts, 1 iron plow with wood mold boards.

" 'Eight hundred feet of poplar weather boards, 1,000 3-foot clap boards, 1,500 10-foot fence rails, 1 60-gallon soap kettle, 85 sugar troughs, made of white ash timber, 10 gallons of maple syrup, 2 spinning wheels, 30 pounds of mutton tallow, 1 large loom made by Jerry Wilson, 300 poles, 100 split hoops, 100 empty barrels.

" 'One 32 - gallon barrel of Johnson - Miller Whiskey, 7 years old, 20 gallons of apple brandy, 1 40-gallon copper still.

" 'Four sides of oak tanned leather, 1 dozen wooden pitchforks, a one - half interest in tan yards, 1 32 - caliber rifle, bullet moulds and powder horn, rifle made by Ben Miller.

" 'Fifty gallons of soft soap, ham, bacon and lard, 40 gallons of sorghum molasses, 6 head of fox hounds, all soft - mouthed but one.

" 'At the same time I will sell my six negro slaves: 2 men, 35 and 50 years old, 2 boys, 12 and 18 years old; 2 mulatto weaches, 40 and 50 years old. Will sell all to same party, as I will not separate them.

" 'Terms of sale: Cash in hand or note to draw 4 percent interest with Bob McConnell security. My home is 2 miles south of Versailles, Ky., on McConnell Ferry pike. Sale will begin at 8 o'clock a. m. Plenty to eat and drink.' "

Services Wed. For William McKay, 75

Funeral services for William McKay, 75, were held 2:30 p. m. Wednesday from the Marek-Burns Funeral Chapel. Mr. Eddie Meyers officiated with burial in Rice Cemetery.

McKay was born July 20, 1887 in Gonzales County and died Tuesday 2 a. m. in an Austin Hospital. He was a member of the Church of Christ.

Surviving him are one son, Jeff of Hearne; four brothers, John and Tom of Alvin, Henry of Beaumont and Abe of Liverpool; three sisters, Mrs. Frances Springer of Alvin, Mrs. Irene Merchant of Alvin and Mrs. Mary Condray of Cameron; five grandchildren and one great grandchild.

Cameron Lions Plan Annual Broom Sale

The Cameron Lions Club will hold its annual broom sale, Tuesday Nov. 6.

The members will be calling on the various businesses and homes in the city for sales of the brooms and other household items.

These brooms, mops, pot holders, dustcloths and other items are made by people who have lost their sight and work in the Lighthouse for the Blind.

The profit made from this sale goes to purchase glasses for children of this area and for the support of a Lions Crippled Children's Camp in Kerrville.

Club Hears Review

AMENDMENTS DISCUSSED IN TALK TUESDAY

About 60 Cameron History Club members and guests Tuesday heard a discussion of the 14 proposed amendments by John B. Henderson, Jr., Cameron attorney.

Henderson described aspects of all amendments on the general ballot, but specifically condemned Amendment 14 as contrary to good government and capable of overcrowding court dockets with hundreds of thousands of cases, if approved.

His address came at the Tuesday afternoon session of the History Club at the Texan's Western Room. Mrs. E. A. Perrin, Club vice - president presided.

Henderson noted that the large number of amendments showed the need for a new Texas Constitution, which contains hundreds of amendments appended to it since being written after post - Civil War Reconstruction.

Henderson said "trial de novo" or Amendment 14 proposes to allow any decision from city, school district or state commissions to be considered anew in court.

The State Bar of Texas has endorsed its passage about 5 to 4, Henderson said, but trial judges have said it would clutter the courts with administrative problems actually outside of judicial jurisdiction. Many State board officials and leading attorneys are against trial de novo.

Amendment 14 proposes to allow appeals of any commission at state or lower level to be heard in the proper court with a complete renewal of evidence, as if prior evidence in a commission decision had not been heard by the board.

14 AMENDMENTS

Taking up almost half of the General Ballot are 14 proposed amendments. They involve: new hospital districts, workmen's compensation for all employees of political subdivisions, raising legal limits on funds for aged, needy and permanently disabled, state water conservation, continuity of officials in periods of emergency, school district taxation, trial "de novo" or allowing court tests of decisions of administrative bodies (school boards, city and state commissions), delegation of zoning powers to counties bordering Mexico, sale of Veterans land to other parties, allowing state employees to serve in other public capacities while in office and benefits for employee's of state, county or city after 12 years of service.

Interest Centers In Governor Race

Milam County voters Tuesday will go to 38 polling places to cast their ballots in the 1962 General Election.

Absentee ballots totaled 50 at presstime.

Heading the ballot in interest at the county, state and congressional levels is the race for governor with Democrat John Connally and Republican Jack Cox heading their respective party tickets.

Constitution party candidate for governor is Jack Carswell. Only other Constitution candidate on the ticket is Joseph M. Rummler, running for Comptroller of Public accounts.

Two other state - wide races are being pressed by Republicans in a drive for two - party representation in Austin.

OTHER CONTESTS

Preston Smith, Democratic candidate for lieutenant governor faces Republican Bill Hayes, of Temple, and Democrat Joe Pool, of Dallas, faces Republican Des Barry of Galveston, for congressman at large.

A full slate of Democratic candidates is listed on the General Election ballot while Republicans are presenting eight.

Other opposed races include: Attorney - general, Democrat, Waggoner Carr; Republican, T. Everton Kennerly; Railroad Commissioner (unexpired term), Democrat Ben Ramsey; Republican, Bernold M. Hanson; Comptroller of public accounts, Democrat, Robert S. Calvert; Republican, Mrs. Hargrove Smith; Commissioner of general land office, Democrat, Jerry Sadler; Republican, Albert B. Fay; and Commissioner of agriculture, Democrat, John C. White; Republican, Harry Hubbard.

Other offices up for general election are uncontested. A complete list of 37 candidates is shown on a sample General Ballot on an inside page.

Unopposed Democratic candidates from the Congressional level down are:

W. R. (Bob) Poage, 11th congressional district; Murray Watson, 13th Texas senatorial district; Milton Schiller, 45th representative district; Grady Allen, district clerk; H. D. Maxwell, county superintendent of public schools; Don G. Humble, county judge; county clerk, Wayne B. Wieser; county treasurer, Ida A. Johns; county surveyor, J. B. Earle; commissioners, LaVert C. McKinney, Precinct 2; and R. H. McCasland, Precinct No. 4.

Eight precinct justices of the peace are unopposed.

3 CITY SENIORS COMPETING FOR SCHOLARSHIP

Three graduating seniors from Cameron will be competing with nine other graduating seniors from high schools in the area for the $2500 Alcoa Foundation scholarship for 1963.

The award is being given to a graduating high school senior who is the son or daughter of an employee of Alcoa's Rockdale Works.

In addition to the award, the college or university the winner attends will receive a grant of $500.

Students from Cameron are Bob Dymke, son of Mrs. Nell Dymke, and Jimmy Ray McGregor, son of Mr. and Mrs. Charles T. McGregor, of Yoe High School; and Harmon Watson Kelley, son of Mr. and Mrs. Harmon Kelley, of O. J. Thomas High School.

The group met Tuesday evening to fill out their college entrance examination board test applications prior to taking scholastic achievement tests at the University of Texas December 1.

Other contestants competing for the scholarship are: Jerry D. Woods, Milano; Jim Killen, Judy Ostendorf and Clifford Rasco, Rockdale High School, and Delores Phillips, Aycock High School, Rockdale; Donnie Urbanovsky, Caldwell; Ronald Krueger, Thrall; Glory Jean Krchnak, Smithville; and Frankie Supak, St. Mary's High School in Taylor.

INSIDE NEWS

Candidates	Pages 9-12
Church	Page 14
Classifieds	Page 7
Editorials	Page 6
Farm News	Page 15
Sample Ballot	Page 13
Sports	Page 2
Society	Page 3

'Jewel Jamboree' Set For Nov. 30; Top Talent Due

The Cameron Chamber's publicity committee has worked out plans for a "Little Jewel Jamboree" for November 30 at Simon - George Hall.

Arrangements, ticket, and other committees have been named to prepare for the variety show - pancake supper for the general public.

Eugene Smitherman, chairman of the publicity committee, said that three outstanding talents had agreed to play at the jamboree.

They are: John Moehring, of Rockdale, outstanding magician; Bill Austin, virtuoso of the electric organ; and the comedy team of Geesenslobs, pantomimists.

Advance ticket sales will begin next week.

Proceeds from the Jamboree will go toward purchase of Welcome to Cameron signs to be erected at the city limits of the three main highways entering the city.

About 50 workers have been designated to participate in putting on the pancake supper and show. Chamber officials hope to serve up to 700 people who attend the show.

GOP's Hayes Visits Cameron Wednesday Critiques Policies

Bill Hayes, GOP candidate for lieutenant governor addressed a small rally at Republican headquarters here Wednesday in his campaign for the second highest office in Texas.

He levelled criticism of both the state and national administrations for domestic and foreign policies.

"Only about two weeks ago, right in the midst of the Cuban crisis when it looked as if war was practically certain, the Defense Department in Washington was advocating cutting back the National Guard in Texas," he said. "And not a single public official in the state, including my opponent, spoke out to oppose it. Yet all of them profess to be independent of the national administration."

Hayes, accompanied by his wife, came over from Temple by car. He was met at the Cameron city limits by a number of his Milam County supporters who formed a cavalcade to the courthouse square where he spoke to the rally.

Hayes promised, if elected, to put a stop to what he charged was a practice by some state senators of later secretly switching their votes on bills in order to hide how they voted from their constituents.

He left after the rally for Temple and then for a speaking date in Dallas.

Cong. Poage To Be At Farmers Meeting

Congressman W. R. (Bob) Poage will be guest speaker at the Farmers Union meeting 7:30 p. m. Monday at Simon - George Hall.

Cong. Poage will discuss the farm program. Officials said the topic will be of interest and concern to both farmers and nonfarmers. Everyone is invited and urged to attend.

A GIRL . . .

To Mr. and Mrs. David Harris Jr. of Cameron, a girl, Sheila, on Oct. 28 at St. Edward Hospital, weighing 6 pounds and 9 ounces.

Polls To Open 8 A.M. In Milam

County election officials are predicting an estimated 5,500 voter turnout in the General Election Tuesday at 38 Milam Boxes.

County Judge Don G. Humble said that polls would open at 8 a. m. Tuesday and close at 7 p. m.

County Clerk Wayne Wieser said that 5,797 were cast in the 1960 General Election, a presidential election year. A peak Milam vote of about 6,000 was recorded in the 1958 Democratic primary and 5,455 votes in the 1956 General Election, also a presidential voting year.

Interest this year is centered on the gubernatorial race between Democrat John Connally, of Fort Worth, and Republican Jack Cox, of Breckenridge.

Both candidates are closing out vigorous schedules with appearances across Texas this weekend. Cox appeared in Rockdale and Cameron last week and Connally will be in nearby Temple and other Central Texas towns this weekend.

CAMPAIGN PEAKS

Local campaigning continued at a high pitch as Democrat Preston Smith's opponent, Republican Bill Hayes, of Temple, swung through Cameron Wednesday morning. Both are candidates for lieutenant governor.

Campaign posters blossomed on posts and signs throughout the Cameron area.

The huge General Election ballot, appearing on Page 13 of this edition, has five columns, listing from left to right the candidates or places for the Constitution Party, the Republican, the Democratic, Independents and write-ins.

VOTING NOTES

Voters are entitled to vote a split ticket, voting for candidates in each party column for different offices, officials said, but they must be sure to mark out all of the candidates for the same office in the other columns.

"In past years, one official said, "it has not been uncommon for voters who wished to vote a straight party ticket to scratch out only one of the three parties on the ballot, leaving two and making it impossible for the election judge to determine the intentions of the voter."

Officials urged that all voters, whether they intend voting for the Constitution, Republican or Democratic Party, to scratch out the other two columns in full if they intend voting a straight party ticket.

A complete list of voting places is on Page 9 of this week's Herald, also showing election judges in charge of the polls.

And The Herald gives resumes in Section 2 of Connally and Cox, Smith and Hayes and Congressional candidates, Democrat Joe Pool and Republican Des Barry, who was in Cameron last week.

Lions Governor Discusses Kerrville Children's Camp

R. L. Lewallen, Lions Governor, of Austin, spoke on the purpose of the Lions Club at the regular weekly meeting of the Cameron Lions club at the Texan Cafe.

He was introduced by Dr. S. H. Richardson.

Lewallen described the Lions Camp for crippled children at Kerrville. The camp is free to the blind, deaf, dumb and crippled children between the ages of 7 and 16. It is valued at more than $600,000 and is growing.

He also told of the Lions program to fit needy children with glassses. And he discused other programs that the Lions are doing on a national basis.

Lewallen was elected governor of this district in July and has been active in Lions work since 1943.

He appointed Bill Crockett, of Cameron, as Deputy District Governor.

INTRODUCING

Mr. and Mrs. Ralph Kahlig of Temple announce the birth of another son Charles Ray, 7 lbs. 14 ozs.on Sept. 21. Grandparents are Mr. and Mrs. Arnold Rummel of Cameron and Mr. and Mrs. George Kahlig of Burlington.

Yoemen Journey To Navasota Tilt

The Cameron Yoemen will journey to Navasota for the third District 19AA football game this week. Game time will be 7:30 p.m. at the Rattler stadium.

Both of these teams will be looking for the first district win as they have both lost the first two games. Cameron lost to A&M Consolidated and Hearne. Navasota has lost to Caldwell and Rockdale.

Navasota started the season off with a loss to Katy, who two weeks ago dropped Bellville a state rated team, and then came back to take Madisonville 20-0. Bellville, then number 6 in state dropped Navasota 6-0. They bounced back to top Mt. Carmel of Houston 17-3.

After a first half 12 - 0 lead over the young Crockett team they folded and were beaten 13-12. In district play the Rattlers have been beaten 34-0 by Caldwell and Rockdale dropped them 33-8.

Cameron also has a 2-5 record with wins over Marlin and Taylor.

Navasota runs an unbalanced line and will set a flanker back. Left handed quarterback Mike Mason is an excellent passer who can throw in any direction. The back field has fair speed.

On defense the Rattlers run a six man line and alternate this with a five and a seven man line. Guard Billy Patterson is one of the big guns on defense.

The Rattlers will have the weight advantage this week as the line averages 178 pounds to Cameron's 163. In the backfield the Rattlers average 155 pounds to Cameron's 146.

Starting lineup for the Yoemen will be Ends Mike Perrin and Merlin Lester, Tackles Eugene Schattle and Mike Koranek, guards R. L. Mikulec and Bobby Jones and Center Bob Dymke. At quarter - back will be Mike Mikula, as the halfbacks will be Amos Doskocil and Larry Plentl and Joe Mayer will be at fullback.

Starting lineup for the Rattlers will be Ends Ray Dyer and Chappy Dixon, tackles Jim Grice and Jim Swanson, guards Mike Moore and Billy Patterson, Center Raymond Gerke. In the backfield will be Paul Grupa, Joe Imhoff, Mike Mason and Glen Slaton.

WE COULDN'T WAIT -- The main sign is not up yet, but most of the remodeling on The Herald's front is complete. Herald staffers (from left) Mrs. Littleton Barrett, Mrs. Charles Smith, Jr., George Jones and Lloyd Albertson look over the new plastic masthead panel. A letter sign spanning The Heralds building is scheduled above the entrance. Plastic in coral, off - white and Alcoa aluminum were used throughout the new front. Offices for the five - man news and ad staff were also remodeled in a program begun in 1959. -- Staffoto

First Monday Magic Coming Up . . Dollar Day

Yoemen Play Top-Notch Game But Lose 20 - 0

The tale of the scoreboard was not the tale of the game last week as Cameron suffered a 20-0 loss at the hands of the Hearne Eagles.

Amos Doskocil led the Yoemen with 199 yards rushing in 26 carries. He also had the longest run from scrimmage, a 45 yard scamper.

But the breaks would not fall for the Yoemen as they fumbled at unadvantageous times. Either the Yoemen fumbled to end a drive or fumbled in the Yoe end of the field and Hearne was able to score.

The first touchdown came fifteen seconds after the clock started. On the opening kickoff Tim Batson, one of the twin sons of Coach Ken Batson, took the ball on the Hearne 15 and went the full 85 yards for a touchdown.

In the third quarter the Eagles took over on a fumble on the Yoe 24 and drove in for the score with Jim Crowder scoring from the one yard line on a quarterback sneak. The try for points was no good.

With only 20 seconds left in the third quarter Jim Batson, the other half of the twin backs plunged over from the one for the touchdown. A pass from Crowder to Reed was good for the points.

But the Yoemen stopped the running of the Batson twins as they only gained 31 yards together. The arm of Jimmy Crowder was the decisive factor as he threw for 130 yards.

Standouts for the Yoemen were numerous as they played one of the best games they played all year.

FIRST QUARTER

Cameron lost the toss and had to kick to the Eagles. McWilliams booted the ball to the Hearne 15 where Tim Batson took the ball and came up the middle. He looked trapped for a moment but then a hole opened up and he broke loose for an 85 yard scamper and a touchdown. Only 15 seconds had elapsed after the game started and the Eagles had a quick touchdown for a six - zero lead as the kick for point failed.

Larry Plentl took the kick on the 12 and returned it to the 22. Doskocil was stopped on the line and the next snap was fumbled but the Yoemen recovered. Mike Mikula took the ball around right end for five yards but it was not enough for the first. Lester punted the ball to the Hearne 47 yard line and the Yoemen were down on the Batson twins before they could return the ball.

Jim Batson tried the middle and got one. Offsides cost the Yoemen five yards and with second and two Crowder tossed a pass to Jim Batson for 10 yards. Coe hit up the middle for a gain of one and was then stopped on the line. Crowder dropped back to pass to Jim Batson but Mikula was there to grab the ball on the interception.

Dosckocil gained five and Mayer hit for two and zero. Lester kicked to Jim Batson and he was able to get a three yard return to the 45.

Hearne took over and Jim Batson gained two but the Yoemen had a bit of bad luck as they hit him after the whistle blew and had 15 yards chalked off against them. The Eagles drove to the Yoe 36 before they had to punt.

The Yoemen took the ball on their 12. On the next play Doskocil went up the middle and then cut to the right and went 45 yards before he could be stopped. On the next play he hit for 15 yards. Mayer hit for another 10 yards before the clock went out on the quarter.

SECOND QUARTER

Doskocil hit for three to the Hearne 21. But on the next play the Yoemen fumbled, losing the ball and stopping the drive.

The Eagles were able to move the ball out to the 37 with Coe doing the major part of the carrying. They punted to the Yoe 25 and Plentl returned it to the 36.

Doskocil hit for two, Mayer gained three and Doskocil picked up nine for the first down. Doskocil picked up two, Mayer was stopped cold and Doskocil gained 18 yards moving the ball to the 30. Doskocil hit for two and Mikula picked up four but the Eagles pulled the ball from his arms as they tackled him.

The Eagles moved the ball for a first down on two passes. Then the move stopped as the Yoe defense stiffened. The punt was to the 13 and Plentl returned it to the 19.

Doskocil took the ball for a 17 yard gain as he drug tacklers with him. Mayer came back for two and Doskocil again picked up a first down as he moved for 13 yards. The Eagles stopped him on the next play but Doskocil was not one to be stopped as he hit for a quick 15 yards for the first down.

Dicky Ponder tried a pass to Ronnie McWilliams and it was good for five yards. Doskocil again hit for eight yards and a first down. Quarterback Laurence Laffere was hit on the line as the clock ran out for the half. But the Eagles were caught piling on and were given a fifteen yard penalty and the Yoemen had another play. Workhorse Doskocil took the ball and moved to about the one-half yard line but could not go over for the score.

THIRD QUARTER

Plentl took the kickoff on the three and returned it to the 21. Doskocil gained two. But the fumble plague hit again and the Eagles took over.

With fullback Coe carrying the ball five times for eleven yards, they moved the ball to the Yoemen 12 yard line. Crowder tossed to the right end Reed for ten yards. Jim Batson took the ball to the one. Then Crowder took the ball over to score on a QB sneak. His pass to Jim Batson was no good and the Eagles led 12-0.

The Yoemen returned the ball to the 27 on the kickoff. Doskocil gained a first down on two five yard punches. The Eagles dropped Doskocil for a three yard loss. Ponder tried a pass to Plentl and it went incomplete. Lester punted to the Yoe 28 for a 37 yard punt.

The Eagles fumbled on the first play and the Yoemen took over. But the Yoemen fumbled and the Eagles took over on the Hearne 34. A Crowder pass to Reed was good for 23 yards. The Eagles punched out the yardage to the 16. A screen pass failed and Crowder hit Jim Batson with a middle screen pass for seven yards. With the ball on the nine Crowder moved the ball to the one on an eight yard keeper. Only 20 seconds were on the clock when Jim Batson hit right guard for the touchdown. Crowder's pass to Reed was good as he was on the line for the extra points.

The kick went to the Yoe five and Doskocil ran it back to the 27. And the quarter ended.

FOURTH QUARTER

Doskocil hit for two, then for one and then was dropped for a two yard loss. Lester punted to the 32 and Jim Batson returned it to the 35.

Crowder tried a pass but Joe Mayer came in and intercepted the ball and returned it ten yards to the Hearne 33.

Doskocil carried four times in a row for gains of 4, 15, 7 and 3 yards. Laffere was stopped for no gain and then he gained four. But the drive stopped when the Yoemen fumbled in the next play. And Hearne took over on the one yard line.

The Eagles punted and the ball rolled dead on the Hearne 45.

The Yoemen took over and fumbled again on the first play from scrimmage. Hearne took the ball and drove to the Yoemen 34 and punted to the end zone.

The Yoemen took the ball on the 26 and Laffere was stopped for no gain. Mikula went back to pass and was dropped for a six yard loss. Craig Wallace gained three. Mikula threw a jump pass to Lester for 11 yards, but it was not enough for the first down and the Eagles took over.

Hearne tried two passes the first of which was incomplete and the second was good for 10 yards. The clock ran out and the Eagles had won in score only their second district ball game.

Statistics	Yoe	Hearne
First Downs	13	14
Net Yards Rushing	219	73
Net Yards Passing	16	130
Passes Attempted	3	15
Passes Completed	2	11
Intercepted By	2	0
Punts	3-92	5-141
Peanalties	35	30
Fumbles Lost	6	1

Hearne C Team Pops Yoe - Yoes 22-8 In Game

The Yoe - Yoes came out on the short end of the score as Hearne topped them 22-8.

Hearne scored first as Jessie Salazar scored with only 5:18 left in the first quarter. His plunge over left guard was good for the points. Just before the end of the first quarter he scored again on an 80 yard run around right end. His try for the points was no good.

In the third quarter Salazar passed to James Paul Baker for a touchdown. This pass combination was also good for the points.

But the Yoe-Yoes came back as Don Manley took a pitch from Dennis Woodum and circled left end for 6 yards to score and cap the drive from the 43 yard line. Manley then hit right end for the extra points and the score ended 22-8 with Hearne the victor.

sports herald

By James Hollas

Hearne and Caldwell remain in a tie for the leadership of District 19AA. Hearne has wins over Rockdale and Cameron and Caldwell has wins over Navasota and A & M Consolidated.

Tied for second place are Rockdale and A & M Consolidated. Both of these teams have a one-one record. Rockdale lost to Hearne in a 6-0 game and Consolidated lost to Caldwell.

In the cellar are Cameron and Navasota. Cameron has lost to Consolidated and Hearne. Navasota has lost to Caldwell and Rockdale.

This week Cameron goes to Navasota, A & M Consolidated is in Hearne and Rockdale goes to Caldwell.

-sh-

Cameron lost Robert Moraw, a defensive end, to a fractured ankle on the last play of the game. Moraw had only came out for football a few weeks ago and was playing defense for the Yoemen. He should get out of the Hospital Wednesday.

-sh-

Rosebud keeps rolling on as they are still undefeated in single A ball and are rated number 5 in the state. The panthers have only 13 points scored against them this year. The Yoemen have scored seven which is the most points in a game against the Panthers.

Rosebud still has a tough game ahead with Midway and this will decide the District 22 A title. But if the Panthers play the tough defensive ball as they have in past games they should have no trouble.

-sh-

Another neighbor whose football fortunes are running high is Buckholts. The Badgers still have not had a close game and Coach Jimmy Hauk thinks the test will be next week when the Badgers, who are idle this week, meet the always tough Oglsby team. In past years Ogelsby has been the downfall of the Badgers race for the title. Coach Hauk says the boys have been looking forward to this game for the last few weeks and should be ready. The game will be played in Oglesby on Nov. 10.

-sh-

Lady luck was good to us last week as we hit three out of three to bring the record to 19 right and five wrong making it a 792 percent average.

This week the old crystal ball is cloudy in spots but Otto thinks that we will be right all the way. Friday night will tell the truth.

For what it is worth here they are. Cameron looked real good this week and we are going along with the Yoemen. Cameron 24, Navasota 18. Hearne should not have too much trouble with A & M Consolidated. Cameron has played both teams and we think Hearne has the better team. (This foot in my mouth doesn't taste good on statements like that). Hearne 26, A&M Consolidated 13.

One of the games that will have a big impression on the outcome is the Rockdale - Caldwell game. Rockdale has lost only one this season and we think that this will be number two. Caldwell has improved each week and it looks like they may be the champs. (Open, insert foot, close!) Caldwell 20, Rockdale 16.

And fingers are crossed holding the horseshoe.

Morris Jones Leads Badgers To 47-6 Win

Morris Jones led the Buckholts Badgers to a 47-6 runaway game over Flat Saturday night. He scored four touchdowns and one extra point.

Jones first TD came on a 45 yard sweep of right end. Buddy Inge's kick was no good.

Flat came back when Leon Russell went over from the one. A pass for the point was no good.

But then it was all Buckholts. Jones scored from 38 yards out and freshman Calvin Shenkir's try for the point was good.

Inge scored on a 65 yard run and Shenkir missed kicking the point and Buckholts was ahead 19-6 as the half ended.

Jones hit for 10 yards to cap a drive and another touchdown. Shenkir hit up the middle for the point.

Shenkir scored from 35 yards out and Jones circled right end for the points. Buckholts 33, Flat 6.

After an interception by Inge, Jones scored from 25 yards out and Inge kicked the points and Buckholts increased the lead to 41-6.

Inge scored from 36 yards out to end the scoring for the night as the pass for the points was no good.

Yoemen Select Football Sweetheart

Barbara Woodum was selected sweetheart at Friday night's game with the Hearne Eagles.

She was presented a bouquet by Yoe High School principal Jack Hughes.

Cookie Slavik and Billie Burke, both seniors at Yoe High School, were named princesses.

The three girls reigned throughout the game on a special platform.

INTRODUCING

To Mr. and Mrs. Kenneth Harber, of Cameron, a boy, James Keith, on the 24th at St. Edward Hospital, weighing 7 pounds and 11 ounces.

To Mr. and Mrs. Joseph Martinez, Sr. of Rogers, a boy, Joseph, Jr. on the 25th at St. Edward Hospital weighing 8 pounds 2 ounces.

Just In! NEW 1963 TV!
Best Value!
ZENITH
19" PORTABLE TV

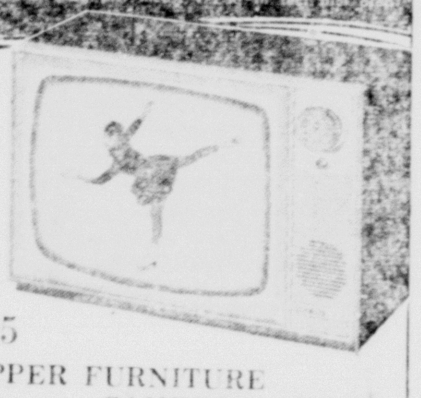

HANDCRAFTED FOR GREATER DEPENDABILITY
No printed circuits! Every chassis connection hand-wired, hand soldered for fewer service headaches. Sound-out-front speaker. Monopole antenna. 18,500 volts of picture power. 3-stage I. F. amplification for best pictures. Slim compact styling.
The BEACHWOOD Model K2005 159.95
CULPEPPER FURNITURE
109 W. MAIN CAMERON, TEXAS

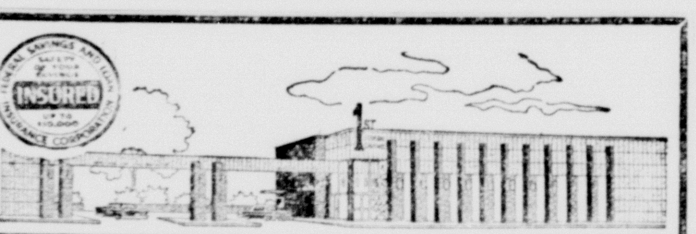

ALWAYS A SAFE PLACE FOR YOUR SAVINGS
4½%
1ST FEDERAL SAVINGS & LOAN ASSOCIATION
Ave. A at 1st Street in Downtown Temple

HOW WILL YOU VOTE?

TEN REASONS TO VOTE FOR JACK COX

★ **EXPERIENCE**

Six years in Texas Legislature
Six years on Texas Commission for Higher Education

★ **LEADERSHIP**

JACK COX will work effectively with the Texas Legislature, because he knows most of the members personally. They respect his deep convictions and will respond favorably to his firm conservative leadership.

★ **TWO - PARTY SYSTEM**

YOU deserve a choice on the ballot. Competition discourages corruption in government. JACK COX will bring a new era of political responsibility to Texas

★ **ELECTION REFORMS**

JACK COX believes in a SECRET ballot and HONEST vote count. JACK COX will seek repeal of legislation permitting one man to run for two offices at the same time.

★ **LOCAL SELF - GOVERNMENT**

JACK COX believes MILAM COUNTIANS are best equipped to run their own lives. He believes that government closest to the people is best.

★ **ECONOMY**

JACK COX pledges NO tax raise, but a simplification of our tax system.

★ **EDUCATION**

JACK COX will stand up for the right of Texans to continue to improve their school facilities and raise standards of education at all levels.

★ **INDUSTRY AND AGRICULTURE**

JACK COX proposes inventory on the county level to reveal each area's assets in order to attract industry and provide employment.

JACK COX will fight to regain the freedom Texas farmers and ranchers have lost.

★ **WATER CONSERVATION**

JACK COX believes cooperation between government and private enterprise will provide the water necessary for continued expansion of Texas industry, agriculture, and personal use.

★ **KNOWS YOUR PROBLEMS**

JACK COX has known poverty, manual labor, business success, public service, and is a Christian leader. A son of humble and hard - working parents, JACK COX is familiar and sympathetic with the problems of the aged, the needy, and the handicapped.

THIS IS THE REAL JACK COX!

★ **What Is his occupation?**

Formerly an oil field roughneck whose hard work led to the establishment of his own company, JACK COX is a small businessman who knows what it is to pay taxes and meet a payroll.

★ **Is he a Democrat or a Republican?**

JACK COX is first, an American; second, a conservative, and third, a member of the Republican party. JACK COX puts the interest of the individual, his state, and country above party politics.

★ **Is he against corruption?**

Yes, JACK COX is being endorsed by the editor of the Pecos Independent, who is responsible for the exposure and downfall of Billy Sol Estes.

★ **Is he a Conservative?**

JACK COX is a conservative who believes in the conservation of our personal liberties and the freedom of the individual, economy in government, and the restoration of state's rights.

★ **Does he stick to principle?**

Devotion to principle is far more important to JACK COX than blind party "loyalty." He has demonstrated the courage to throw off party shackles rather than compromise his convictions. Jack Cox will not support liberal candidates or platforms . . . either nationally or locally . . . regardless of which party presents them! His opponent WILL NOT . . . AND CANNOT . . . make this statement.

VOTE FOR THE CANDIDATE WHOSE
ONLY LOYALTY PLEDGE
IS TO TEXANS

YOU MAY VOTE AS YOU PLEASE ON NOVEMBER 6TH

There is no legal requirement -- no moral obligation

Regardless of how you have ever voted . . .
Or in which primary you voted . . .
Or whether or not you voted . . .
Or how your poll tax receipt was stamped . . .

YOU CAN VOTE FOR ANY CANDIDATE
OF ANY PARTY
ON THE NOVEMBER 6TH BALLOT

Governor Price Daniel, while Attorney General, wrote an opinion on the question of party loyalty in which he said, "The courts of Texas have answered this question by holding that the pledge taken at the time of voting in the primary election DOES NOT create a legal obligation."

Recently Governor Daniel repeated that opinion by saying that the pledge on the primary ballot does not obligate anyone "legally or morally" to vote for the Democratic ticket in the general election.

★ ★ ★

The supporters of JACK COX in MILAM COUNTY have been without professional help available to candidates controlled by the highly - organized machines. Our interest, enthusiasm, and success have been motivated by a sincere interest in the welfare of MILAM COUNTIANS and the progress and growth of Texas.

All funds for publicity and advertising used in our area in behalf of JACK COX, BILL HAYES, and DESMOND BARRY have come from MILAM COUNTIANS who feel that Texans have been short - changed and controlled by out - of - state interests too long.

Vote For Jack Cox For Governor

BILL HAYES FOR LIEUTENANT GOVERNOR

Pd. Pol. Adv.

DESMOND BARRY FOR CONGRESS

Mrs. Jimmy Louis Greer

Zarosky, Greer Vows Repeated Here Sat.

Miss Marie Ella Zarosky became the bride of Jimmy Louis Greer of Manor Saturday at St. Monica's Catholic Church.

The bride is the daughter of Mr. and Mrs. John J. Zarosky of Cameron and the groom is the son of Mr. and Mrs. Jim Greer of Manor

The Rev. Paul McCallum performed the double ring ceremony before an alter decorated with white mums and greenery.

Given in marriage by her father the bride wore a gown of imported hand clipped lace and nylon tulle over taffeta. The bodice featured a pearl and sequin trimmed sabrina neckline. Long sleeves tapered to points at her wrists. The magnificent skirt front of lace had medallion trimmed rainbow effects of tulle. Skirt back was enhanced by alternate lace and tulle ruffles falling into a chapel train.

Her regal crown of lace pearls held a fingertip veil of silk illusion.

Maid of honor was her sister Miss Dalores Ann Zarosky of Cameron and Johnnie Strand, Pearl Kerr and Jeanette Mikulancak of Austin and Leroy Wenzel of Manwore white brocade dresses with scalloped neckline and pleated skirts with tulle and red roses. They wore red accessories and carried bouquets of roses.

Miss Barbara Jo Kubacek of Granger was flower girl and Danny Naizer was ring bearer.

Johnny Marak of Cameron was bestman. Groomsmen were Gilert Repa of Granger, Gordon Wier of Austin and Lery Wenzel of Manor. Ushers were Joe Repa of Granger and Eugene Malone of Austin.

A dinner was held at Simon - George Memorial Hall following the wedding. Rose Mary Repa of Austin and Gloria Ann Marek of Cameron registered guests.

The couple will live at 3807 Ave. H in Austin after their return from a honeymoon trip to New Orleans.

George Childress

REAL ESTATE

YOU WILL LIKE . . .
This 232 acre creek bottom farm that is just a few miles from Cameron. This farm has an outstanding production record. First time offered. Priced to sell with very attractive financing by owner. Ideal for stockfarm, dairy, rowcrops, or combination.

NEAR BUCKHOLTS . . .
100 acres Northwest of Buckholts. Very good blackland stockfarm. Good water supply. Good 4-wire fence and crossfencing.

SANDY LAND . . .
100 acres of unimproved land with plenty of timber. Oil activity in general vicinity. $60 per acre with ½ minerals.

154 ACRE STOCKFARM . . .
improved with some coastal bermuda, NK-37 and native grasses. None like it for just $90 per acre. Large tank, good barn and corral. Easy to get to in any kind of weather.

LITTLE BRAZOS BOTTOM . .
222 acres of Little Brazos River bottom land with two irrigation wells and irrigation equipment. Priced under market price for quick sale. Immediate possession.

COUPLE OF MILES . . .
This two bedroom home, located on 3 acres, is just 2 miles from Cameron. Good crib, barn and tank. PRICED to sell. Appointment.

2 BEDROOM BRICK . . .
Low maintenance cost on this 2 bedroom brick veneer makes it ideal for retirement. Appointment.

THREE BEDROOM . . .
Lovely 3 bedroom with asbestos siding and brick trim. This centrally heated home is located on 1.7 acres of land just beyond city limits. Has city water and natural gas. Features orchard and large garden area. Must see to appreciate. Appointment.

WE NEED HOMES . . .
We need listings on 2 and 3 bedroom homes. If you wish to sell or trade your home, please see us for fast results.

WE NEED FARMS . . .
We still need additional listings on any size farm and ranch land.

SEE OR CALL

George Childress
OR
Jimmy Wiggs
— AT —

INSURANCE
georgechildress
REAL ESTATE

On The Insurance Corner

OX 7-2112

Apply NITROGEN This Fall!

Get nitrogen-plus by applying Phillips 66 Agricultural Ammonia to corn stalks and other crop residues this fall. That way, you'll store the 82% nitrogen in the soil, which will in turn break down crop residues for extra plant food to help increase your profit per acre next year.

Phillips 66 — See us about Phillips 66

AGRICULTURAL AMMONIA

OX 7-4642 Cameron

Mack's Oil Co.

JoAnn Hollas Elected Cameron District CYO Secretary

Thirty - five Cameron CYO members attended the Cameron District Meeting at Bryan Sunday and elected Jo Ann Hollas of Cameron as secretary of the District.

There were 275 members of the district in attendance dispite the bad weather. Th emembership elected Harold Gassen of Hearne as president, Pam Belson of Rosebu das vice-president, Jo Ann Hollas as secretary and Mary Jane Wierzbicki of Bremond as treasurer.

Father Boleslaus Zientek of Bremond was the guest speaker for the event. He spoke on Catholic Youth week which began Sunday.

The group was served a supper of spaghetti and meatballs. A film of the highlights of the Southwest Conference was shown the group.

The days activities ended with a dance and night prayers.

Father Paul McCallum, Mr. and Mrs. Oscar Zotz and Barney McLerran accompanied the group to the meeting.

Buckholts Sets School Carnival

The Buckholts PTA has announced final plans for the school carnival. It is slated for Friday, Nov. 2, 6:30 p. m. in the school gymnasium.

The chairman of the refreshment committee is Mrs. Mann Gandy, assisting her are Mrs. Waymond Gresak and Mrs. Adolph Gresak. Sandwiches, cake, pie, coffee and cold drinks will be served.

The chairman of the game committee is Mrs. Gene Beyer, assisting her are Mrs. Doyle Arnold, Mrs. Ed Senkel, Mrs. Nealon Peeler, and Mrs. Ardell Lange, president of the Buckholts PTA.

Each class will sponsor a stand which will provide fun for all the family. Everyone is invited.

New TV Program For Children Set

"Breakthru," a new and unique TV series for children will be seen each Saturday at 11 a. m. on Channel 7, KTBX, Austin.

Six years in the planning and production, Breakthru will be seen in this area for thirteen half-hour programs beginning Saturday, November 3. The intended audience is boys and girls in the fourth, fifth and sixth grades with an age range of nine through eleven, although research has revealed that the appeal of the program covers a wider span.

This program is a joint endeavor of the Methodist Board of Education, The Methodist Television, Radio and Film Commission and the United Church of Canada. It is being presented on television stations by councils of Churches groups through the National Council of Churches.

Mr. and Mrs. R. D. Cobb, Glasgow, Montana, announce the engagement of their daughter Dixie Lynn, to Joseph L. Hromcik, Jr., son of Mr. and Mrs. J. L. Hromcik Sr., of Cameron. A spring wedding is planned.

Camp's Grandchild Born In Capitol

A daughter, Kathryne Anne, was born October 18 to Mr. and Mrs. Harry James Johnston in Washtinton, D. C. The baby weighed 8 pounds 7 ounces.

Mrs. Johnston is the former Kay Camp of Cameron. Maternal grandparents are Mr. and Mrs. Emory B. Camp of Cameron. Mrs. Emory A. Camp of Rockdale is the materinal great - grandmother. Mrs. Emory B. Camp returned to Cameron this week following a visit of several weeks with the Johnstons in Washington.

BE SURE TO VOTE NOVEMBER 6
And
Re - Elect

Jerry Sadler
To A SECOND TERM As
Land Commissioner
HIS RECORD: $218 Millions Volume
80,000 Veterans Served

INDIAN SUMMER HARVEST SALE

FARM FRESH EGGS — MEDIUM SIZE DOZEN 33c — LARGE WHITE DOZEN 39c

Gladiola BISCUITS 6 Cans 39c

MAXWELL HOUSE COFFEE 2 - LB. CAN 99¢

MILK CARNATION OR PET 3 TALL CANS 40¢

Wesson Oil 1½ QUART SIZE 48 OZ. 69¢

HALO -- PRELL -- DRENE Shampoo $1.00 SIZE 69¢

FREE A Steak Knife With Each $5.00 Purchase

Ajax Powder Giant Size 23c
Hershey Cocoa ½ - Lb. 25c
Knorr Soup 2 Pkg. Ctn. 33c
Allsweet Oleo Lb. 22c

BIG BEEF BARGAINS
Round Steak CHOICE CALF. LB. 79¢
Roast Peak BONELESS LB. 73¢
Roast Rump TENDER CALF LB. 67¢
Pork Roast Fresh Boston Butt Cut LB. 45¢
Bacon Lone Star Sliced LB. 45c
Franks Hormel All Meat LB. 55c

Oranges FLORIDA SWEET LB. 10c
Grapefruit 5 - LB. BAG 49c
Green Beans FRESH LB. 19c

Green Label Regular Size Can STARKIST TUNA 27c
CAMPFIRE JUMBO CAN -- 51 OZ. PORK & BEANS 25c
CEREAL -- 10 OZ. Post Oat Flakes 25c

FROZEN FOOD FESTIVAL
Banquet Frozen 22 Oz. Apple, Peach Cherry FRUIT PIES 29¢
OCEAN BREEZE FROZEN -- 10 OZ. BREADED SHRIMP 49¢
SNOW CROP FROZEN -- 6 - OZ. CANS ORANGE JUICE 3 Cans 49¢

VERMOUNT MAID Buttered Syrup 12 OZ. 29c
Bama Red Plum Jam 12 OZ. 19c
RAIDER CREAM STYLE Golden Corn 2 - 303 Cans 25c
BLEACH – Lasso QUART 13c
STARCH COTTON MAID -- ½ GAL. 33c

Nabisco Chocolate PINWHEELS COOKIES 49c
COMET RICE 2 LB. PKG. 39c
LARGE LIMA BEANS 2 LBS. 39c
FAB Giant Size 59¢

PRICES EFFECTIVE THURS., FRI., SAT., NOV. 1-2-3
LIMIT RESERVED ON QUANTITIES

BEST GROCERY BUYS FOR THE FAMILY — Chippewa Food Stores — UNITED STATES WHOLESALE GROCERS ASSOCIATION

MATULA'S
YOUR HOME OWNED FOOD STORE
PHONE OX 7-2361 CAMERON, TEXAS

YES, We Deliver — Orders of $3.00 or More Delivered Free
PHONE OX 7-2361 CAMERON, TEXAS

Get Your FREE "CASH-O" Card... Play "CASH-O"

EVERYBODY LIKES BINGO AND EVERYBODY LIKES CASH . . . SO EVERYBODY'S BOUND TO LIKE SAFEWAY'S EXCITING NEW "CASH-O GAME"

Hundreds of Prizes!

SAFEWAY

No Purchase Required!

RULES FOR PLAYING

1. Match the numbers on your Cash-O cards with the numbers in the Safeway ad each Thursday.
2. If you can match four numbers in a row on your card, down or across, you have a winner. Diagonals do not count. Play one ad at a time. Numbers cannot be combined from more than one ad to make a winner.
3. Take winning cards to your Safeway manager. Safeway employees are not eligible to play. Children under sixteen are not eligible to win in contest.
4. So prompt payment can be made and to assure accuracy, all winning cards must be checked by Safeway. **Disfigured cards are void . . .**

Spinach
Del Monte. Add variety to your menu. **6** No. 303 Cans **89¢**

Peas
Del Monte Early Garden. Tasty, tempting and tender. **5** 303 No. Cans **89¢**

Del Monte Food Products

Tomato Catsup
Del Monte. Lures the best flavor from foods. **2** 14-Oz. Bottles **37¢**

Tomato Sauce
Del Monte Tomato Sauce. Give left-overs a lift. **5** 8-Oz. Cans **49¢**

Captain's Choice Frozen

Shrimp Dinner
or
- ★ Scallop Dinner
- ★ Halibut Dinner
- ★ Haddock Dinner

Reg. Pkg. **59¢**

Safeway Meats! **Superb**

Round Steak
U.S.D.A. Choice Heavy Beef. Full-cut. Ideal for pan frying. Tasty, nutritious and economical. Lb. **79¢**

Rump Roast
U.S.D.A. Choice Grade Heavy Beef. Serve this delicious roast for Sunday Dinner. Lb. **75¢**

Skinless Franks
Sterling. Easy main dish. 1-Lb. Pkg. **45¢**

Slab Bacon
Smoked. Half or whole. 8 to 10-Lb. Average. Lb. **39¢**

Bakery Features!

French Bread — Skylark Foil Wrapped. Reg. 25¢ — 1-Lb. Loaf **19¢**

French Rolls — Skylark Poppyseed. Reg. 23¢. "2¢ off." — 10½-Oz. Pkg. **21¢**

Hot Dog Buns — Mrs. Wrigth's 8-count. — 11-Oz. Pkg. **19¢**

More Meat Values!

Beef Brisket — U.S.D.A. Choice Grade Heavy Beef (Bone in). Lb **39¢**

Ducklings — Long Island. 5 to 5½-Lb. Average. Lb. **49¢**

Pork Sausage — Wingate Pure. Regular or Hot. **2** Lb. Pkg. **79¢**

Picnics — Armours's Star or Swift's Premium. Ready to eat, easy to serve. **5** Lb. Can **$2.99**

Grade 'A' Eggs
(Cream O' the Crop Large "AA" Size. . . . Dozen 59¢) Breakfast Gems. Medium size. Doz. **39¢**

Apple Butter
Western Maid. 54-Oz. Jar **49¢**

Pumpkin Pie
Bel-air Frozen. Large 8" family size. 1½-Lb. Pie **39¢**

Longhorn Cheese
1-Lb. Pkg. **49¢**

Big Savings!

Charmin Napkins — White Paper. **2** 80-Ct. Pkgs. **29c**

Sanitary Napkins — Modess Regular. 12-Ct. Box **35¢**

Sanitary Napkins — Modess Vee-Form. 12-Ct. Pkg. **35¢**

Kraft Cracker Barrel Cheese
Mellow	Sharp	Sharp
8-Oz. Pkg. **41¢**	13¼-Oz Pkg. **73c**	10-Oz. Stick **53¢**

Prices and Coupons Effective Thurs., Fri. and Sat., Nov. 1, 2 and 3, in Cameron, Texas

We Reserve the Right to Limit Quantities. No Sales to Dealers.

SAFEWAY

© Copyright 1961-'62, Safeway Stores Incorporated.

& Win $100.00 CASH

GET YOUR FREE CARD EACH TIME YOU VISIT SAFEWAY

WACO, AUSTIN, BRYAN, TEMPLE, MARLIN, CAMERON, TAYLOR

Hundreds of Prizes!

SAFEWAY **Cash-O**

Place check (✓) over number below if the same number appears in our Cash-O ad. If you can check four numbers in a row down or across, you win prize shown by arrow. Take it to our store for your cash prize.
Play card with any one week's game. All winning numbers must come from one ad—Numbers cannot be combined from more than one ad. We reserve the right to correct typographical or other errors and to reject cards mutilated or not obtained legitimately. Our employees and their families are not eligible to play.

WIN → ↓	$50.00 ↓	$2.00 ↓	$1.00 ↓	$25.00 ↓
$100.00 →	60	90	81	[illegible]
$5.00 →	9	[illegible]	2	18
$10.00 →	[illegible]	93	54	36
$20.00 →	6	96	75	57

SAMPLE

Cards Are Free—No Purchase Required
This card not valid 15 days after 8th CASH-O game ad.
Name ____
Address ____
City ____ State ____
© Copyright 1962, Bradfute Corp., Eastchester, N. Y.

LOOK FOR THE FIRST "GAME NUMBERS" IN NEXT THURSDAY'S AD (NOVEMBER 8)

Del Monte Foods Fruit Drink 4 46-Oz. Cans $1
Pineapple-Grapefruit. True fruit flavor.

Del Monte Foods Fruit Cocktail 3 No. 2½ Cans $1
Del Monte. Five delicious fruits blended.

Del Monte Foods Golden Corn 6 No. 303 Cans $1
Cream Style Golden. Golden nuggets of goodness.

Del Monte Foods Green Beans 4 No. 303 Cans $1
Del Monte Whole. Tender and succulent.

Sliced Peaches Del Monte. Yellow Freestones. No. 303 Can 25¢
Spiced Peaches Del Monte Whole. No. 2½ Glass 43¢
Sliced Pineapple Del Monte. 2 No. 1 Cans 37¢
Asparagus Tips Del Monte Mary Washington All Green. Picnic Can 39¢

Fab Detergent For every wash day. Giant Box 75¢
Coffee Chase & Sanborn. Regular or Drip. 1-Lb. Can 63¢
Bosco Chocolate milk amplifier. Children love it. 12-Oz. Jar 39c
Dog Meal Kasco. For your p... 5-Lb. Bag 69¢
Kasco Dog Meal Rich in vitamins. 25-Lb. bag $2.85

Safeway Guaranteed Produce!

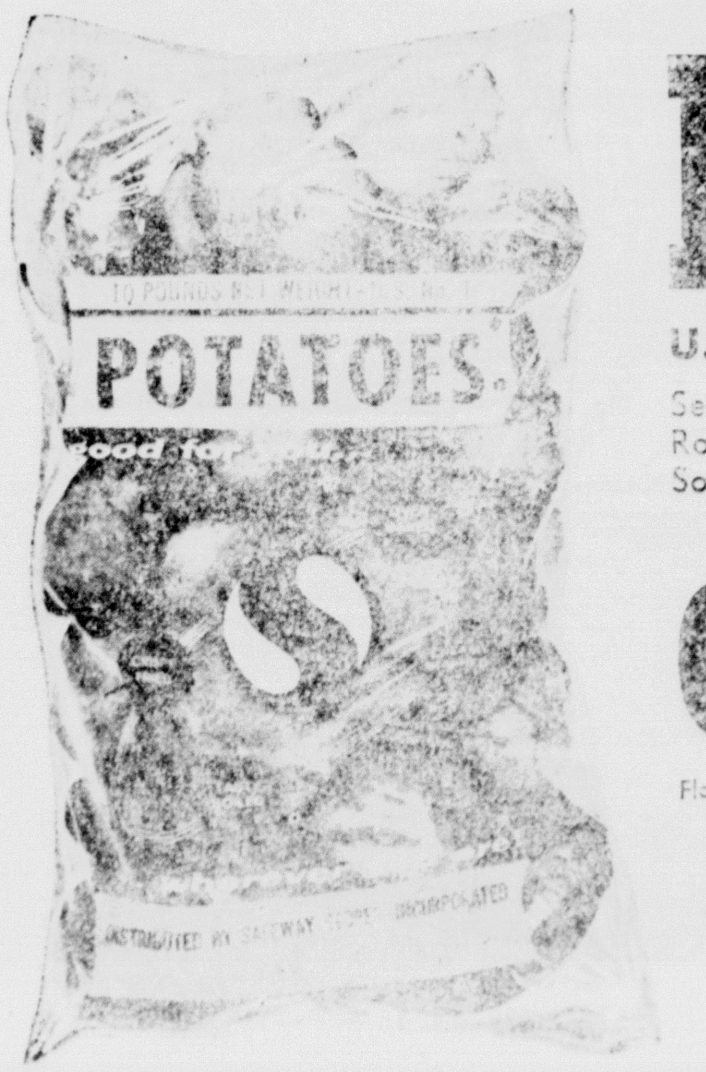

Potatoes

U.S. No. 1 Russet. 10-Lb. Bag 49¢
Serve with Chuck Roast, boiled, mashed. So good in so many ways.

Oranges

5-Lb. Bag 49¢
Florida, U. S. No. 1 Prime source of Vitamin C.

Onions Yellow. Try onions stuffed with sausage. Lb. 5¢

Radishes Garden fresh. Decorate salads with radish roses. 2 6-Oz. Cello Pkgs. 19¢

Cocoanuts Fresh, meaty, tasty tidbits. Make a fresh cocoanut pie. 2 For 29¢

THE WORLD WE LIVE IN by the Editors of LIFE

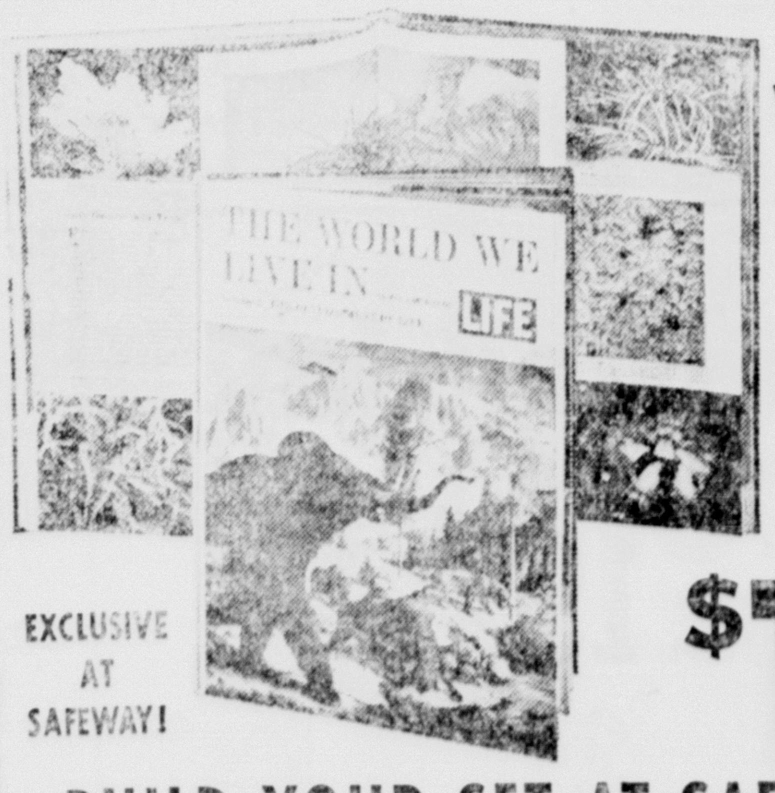

VOLUME 2 "The Development Of Life"

Now on Sale

EXCLUSIVE AT SAFEWAY!

$1.29 Per Copy

BUILD YOUR SET AT SAFEWAY

If you missed starting your set, do it now. Volume One "The First Four Billion Years" is still available. Volume Three "The Earth And The Universe"... coming soon. Only $1.29 each.

Redeem this coupon for
50 FREE GOLD BOND STAMPS
with purchase of $5.00 or more (Excluding Cigarettes)
One Per Customer • Coupon Expires November 3, 1962.

This Coupon Worth 25
FREE GOLD BOND STAMPS
Plus your regularly earned Gold Bond Stamps with the purchase of
4-Lb. Bag
JONATHAN APPLES
Coupon Expires November 3, 1962.

This Coupon Worth 50
FREE GOLD BOND STAMPS
Plus your regularly earned Gold Bond Stamps with the purchase of
THREE — No. 2½ Cans Sundown
ELBERTA PEACHES
Coupon Expires November 3, 1962.

This Coupon Worth 50
FREE GOLD BOND STAMPS
Plus your regularly earned Gold Bond Stamps with the purchase of
2-Lb. Pkg. Regular or Hot
WINGATE SAUSAGE
Coupon Expires November 3, 1962.

This Coupon Worth 50
FREE GOLD BOND STAMPS
Plus your regularly earned Gold Bond Stamps with the purchase of
FOUR — 6-Oz. Cans Bel-air Frozen
ORANGE JUICE
Coupon Expires November 3, 1962.

This Coupon Worth 50
FREE GOLD BOND STAMPS
Plus your regularly earned Gold Bond Stamps with the purchase of
THREE — 400-Ct. Boxes Truly Fine
FACIAL TISSUES
Coupon Expires November 3, 1962.

Aurora Tissue Assorted colors. 2 Roll Pack 27¢
Chocolate Pinwheels Nabisco Pure. 12½-Oz. Pkg. 49¢
Fleischmann's Margarine 100% Corn Oil. Ctn. 1-Lb. [illegible]
Ballard Biscuits Sweetmilk or Pillsbury Buttermilk. 3 8-Oz. Cans 29¢
Royal Pudding Vanilla, Chocolate or Butterscotch. 2 4-Oz. Pkgs. 21¢
Kaiser Foil Household aluminum. 12-in. size. 25-Ft. Roll 33¢
Mexican Dinner Banquet Frozen. 2 16-Oz. Pkgs. 89¢
Chunk Tuna Chicken of the Sea. Light Meat. 6½-Oz. Can 32¢
Gladiola Flour Regular or Self-Rising. 5-Lb. Bag 57c
Charmin Tissue Assorted colors. 4-Roll Pack 37¢

SAFEWAY

Herald Editorial Page

Tuesday . . . D (Decision) Day

The second heated political campaign of the year is fast drawing to a close.

And the decision making goes to the voter next Tuesday, the day of the General Election.

There are some 2.5 million voters in Texas and about 5,000 of these are in Milam County. Since both gubernatorial candidates have been in Cameron in the past seven months, as well as aspirant Don Yarborough, whom John Connally defeated in the Democratic Primary, this County Seat has had opportunity to see and hear a variety of political persuasion.

We are perhaps better informed than most non - metropolitian counties to make valid decisions at the polls.

The important thing is whether we actually go to the polls Tuesday and cast our votes for the candidates.

Development of metropolitan centers may make it seem less vital to vote. A mass of votes from one precinct in San Antonio or Dallas or Houston might total more than all 38 of Milam County's.

But the most important civic duty is exercising the vote. Without it, all the campaigning and ballyhoo are meaningless.

No one questions the importance of this election. Republicans are pressing for a two -party system in the nomination of Jack Cox. Democrats are assuring greater service to the people of Texas through the candidacy of Mr. Connally, former Navy Secretary, whose qualifications are outstanding though he has not held prior elective office.

The coming of NASA to Houston and the imminence of great industrial development accompanying it place Texas on the perimeter of gigantic growth and greater problems of government.

Voters are asked to decide this vital issue Tuesday. Who will they intrust with the growing responsibilities of Texas government?

We urge everyone to participate in that decision.

LITTLE RIVER PHILOSOPHER

Philosopher Believes Khrushchev's Advisers Have Been Seeing Too Many Westerns On Television

Dear editar:

Generally it's against my policy to write you about anything that's happening as fast as the Cuban situation, on the grounds that it's easier and safer to comment on something already settled, but I have been thinking about what the Russians must have been thinking when they concluded they could get by with building guided missile launching sites in Cuba, and I think I have it figured out.

Mr. Khrushchev's advisers have been seeing too many TV westerns.

Not only have they been watching them, they believe them. They believe that the code of the west, TV States today and that a good man never shoots a bad man until the bad 'un draws first. Even if the Marshal knows there are outlaws taking positions with rifles and shotguns on the roofs of every wooden building in town, he can't draw his gun on the leader walking toward him in the middle of main street until the leader draws first.

Steeped in this Western lore, Mr. Khrushchev apparently thought our hands would be tied while he built launching sites in Cuba, and that our Old West code wouldn't allow us to go for our missiles until he went for his. The fact that this would be too late for us, was a thought that apparently never occurred to him.

The way for world peace to be attained is for the TV producers to come up with some modern westerns, in which bounty hunters and the innocent homesteaders fight with guided missiles, and any time the Marshal finds out some outlaw is pouring concrete up in the hills for a launching pad aimed at Dodge City, his code now allows him to start shooting without waiting till the concrete sets and the outlaw goes for the firing pin.

Mr. Khrushchev has been badly advised. Somebody should have told him, everybody watches westerns over here, but nobody belives them. In these days, pouring concrete is the same as going for your gun.

Yours faithfully,

J. A.

HIGHWAY HOME HELP

Property owners and tenants who become displaced by Interstate Highway right - of - way acquisition now are entitled to help from District Engineer of the State Highway Department.

In compliance with the 1962 Federal Aid Highway Act, people who must give up their homes or property because of right - of - way acquisition can get relocation assistance.

The Cameron Herald

108 E. First St. — Cameron, Texas

Frank M. Luecke and Don Scarbrough

PUBLISHERS

NEWSPAPER 1962 CONTESTS TEXAS PRESS ASSOCIATION PRIZE WINNER

EDITOR .... FRANK M. LUECKE

Entered as second - class mail matter at the Post Office in Cameron, Texas, under the act of Congress of March 1, 1879.

Published every Thursday.

SUBSCRIPTIONS

In Milam County .... $2.50 per year

Out of County .... $3.50 per year

Out of State .... $4.00 per year

CHILI

First Monday SPECIALS

for indoor or outdoor wear

Now

pixie slippers 1.00

Reg. 1.98

Many Colors To Choose From

SPECIAL GROUP - DISCONTINUED WOMENS WEDGES

Grace Walker SHOES FOR WOMEN

Now 3.90

LEWIS-CHILI SHOE STORE CAMERON

Dateline Austin —

Opinion Given On Nominees

By Vern Sanford

AUSTIN — Attorney General Will Wilson issued an opinion that the Constitution Party of Texas cannot nominate members for district offices at its state convention.

But the opinion came a bit late. Election ballots already have been printed, and the tardy nominations are listed.

Secretary of State P. Frank Lake made the request for an opinion on Constitutional Party nomination procedure in September. The "third party" didn't release its list of nominations until early summer, whereas Republican and Democrats had to comply with a law that says candidates must announce by the second Monday of Febraary.

According to Wilson, the same law applies to the Constitutional Party.

HIGH COST OF LEARNING

Tuition for Texas' 20 state universities and colleges may be doubled by the time members of the 1964 high school graduating classes are ready to enroll.

Texas Commission on Higher Education decided to ask the Legislature to double tuition -- from $50 to $100 a semester -- and increase appropriations by 55 per cent during 1964-65.

Commission approved a $4,000,000 boost in the previously - recommended biennial budget of $162,-000-000; agreed to raise college presidents' salaries; and ordered its staff to look into the elimination of remedial writing and reading and tours from college curriculums.

Request for more money came after it was noted that this fall's enrollment of 110,000 students in 19 colleges were an increase of 9 per cent over last year, and the "war babies" will soon be knocking at the doors.

DEFICIT RISES

Deficit in the State's General Revenue Fund increased by almost $13,000,000 during mid-October, according to a report from State Treasurer Jesse James.

On October 9, the State was in the red to the tune of $41,250,349. By October 24, the deficit was $54,074,283.

MAP PROJECT PUSHED

Absence of topographic maps of the entire state may be holding us back in the nationwide race for new industries.

At a meeting of the Texas Mapping Advisory Committee, Harry Clark, director of the Texas Industrial Commission, said that topographic maps are very necessary to industries considering sites here. Chairman John J. Vandertulip said the maps are essential to industrial and agricultural planning.

Topographic maps are those that show the physical features of a region in minute detail.

When a mapping program of 73 counties is completed, Texas, will be half - mapped.

ATTRACTIVE NUISANCES

State Health Department officials issued a warning against the use of arsenious acid containers for water bottles.

Field engineers recently found about 40 of the one - gallon size containers along the highway in Collin County. One had about one and one - half ounces of arsenic left in it -- enough to kill more than 100 people.

Death of three members of a Josephine farm family was atcaused by drinking water out of a container which had been used for cotton defoliation.

"These plastic bottles are attractive nuisances ..... and deadly," an official said.

RADIATION DETECTION PLAN

An officer of the Texas Department of Public Safety soon should be able to help out at the incident anywhere in the State in about 30 minutes, Col. Homer Garrison Jr. announced.

A stepped - up training program in radiation detection which began on October 29 is expected to provide enough trained men to handle an emergency.

Officers who have completed the course already are driving vehicles equipped with a Geiger Counter to measure very low amounts of radiation, a mid - range survey meter, and a high - range meter.

Men also carry personal "Dosimeters" on their persons so they periodically can determine the amount of radiation they have been subjected to during the survey of an area in which radioactive spillage has occurred.

Department's also helping to train members of city police departments sheriffs' departments, rescue squads and other groups.

PTA Schedules Meeting Tonight

The Cameron Parent - Teachers Association will hold its regular meeting Thursday, Nov. 1 in the Ben Milam Cafetorium at 7:30 p.m.

The program topic for the month of November is "Good Citizenship: Knowledge Through Education." To aid us in securing the answer to these questions, "Why isknowledge so necessary for good citizenship?" and "How is knowledge acquired?" a discussion program is planned. Speakers for theprogram are Mr. Lynn Raney, Assistant Director of Public Relations, Baylor University, Mr. H. M. Dawson, President of Temple Junior College and Dr. D. L. Huss, Prof. of Ranger and Forestry.

Have you ever stopped to think work together for moe effective learning?

This program will be of particular interest to parents of high school students and we urge each of you to be present.

The membership committee chairman, Rev. Dean Oien, announced our membership now stands at 218.

PM

Raymond McLeod, Jr. and family of San Antonio visited his parents over the weekend enroute to the homecoming at Baylor University in Waco.

ACCOUNTS FOR THE

Milam County For Cox Campaign

Are open at both banks in Cameron and in Banks in Rockdale and Buckholts.

"CONTRIBUTIONS FOR CONSERVATISM"

May be made at any time. Please make checks (in any amount) payable to: "MILAM COUNTY COX CAMPAIGN FUND" and mail to the bank of your choice.

The Milam County for Cox Campaign is financed by individual contributions from Milam County individuals. All campaign work in Milam County is volunteer help.

A Texas Governor -- Independent Of Washington Control.

Pd. Pol. Adv.

VALUE LANDSLIDE AT GOLDFARB'S

MISSES and LADIES BETTER

FALL DRESSES

Imported Italian fabrics, wash 'n wear cottons, acetates, one and two piece sheaths,

Misses - Juniors - Half - Sizes

Values to 10.98

4.99 to 7.99

REPEAT SALE LADIES

FALL SKIRTS

Imported Italian Fabrics, wash 'n wear cottons, Plaids - Solids - Prints. Sizes 22 - 30

only 1.88

Misses and Ladies

FLATS

Dressy Styles - Leather

Patents - Suedes

Blacks - Browns

Combinations

Lace Styles

Included

Sizes

4-10

Only 2.77

MISSES and LADIES

Bulky Knit Sweaters

100% Orlon Acrylic

100% Shetland

Long Sleeve Cardigans

Long Sleeve Pullovers

Wide range of colors in solids, blocks, plaids and stripes. Sizes 34 to 46. Values to 6.95

5.47

AT GOLDFARB'S

Fairlane Custom Ranch Wagon: Middleweight that loads like the big ones!

Fairlane 500 Sports Coupe: Beauty and bucket seats are standard.

Now Ford Fairlane has hardtops and wagons!

The hot new middleweight with V-8 punch goes full line for '63...with a lively choice of nine models... hardtops, wagons, sedans!

If you've been scouting around for a car that's big where it counts—but not where it costs—come see what Ford Fairlane has for you now!

Two dashing, dazzling new middleweight hardtops! *Three* sporty new middleweight wagons that cart like the big ones! *Four* swank new middleweight sedans!

hanks to the magic of Ford's unitized construction, they all give you big-car room, ride and performance . . . in a neat and nimble new size that's easy to park and handle and buy gas for! Costs less than some compacts. (You even have the cheerful choice of two optional V-8's or a standard Six.)

And what makes Fairlane even more practical, it stays on the road and off the rack . . . with the help of Ford's Twice-a-Year or every 6,000-Mile Maintenance.

America's liveliest, most care-free cars!

FORD

FALCON • FAIRLANE • GALAXIE • THUNDERBIRD

PRODUCTS OF Ford MOTOR COMPANY

HEFLEY - STEDMAN MOTOR COMPANY

115 N. HOUSTON OX 7-4683 CAMERON

READ THEM OFTEN

CLASSIFIED ADS

USE THEM OFTEN

Herald Want Ads

BUY - SELL - RENT - HIRE - LEASE - TRADE
As Near As Your Telephone . . .

OX 7-4671

TERMS FOR CLASSIFIEDS

Minimum cost per ad	60c
Cost per word if ad is run only one time	4c
Cost per word if ad is run two times	7c
Cost per word if ad is run three times	9c
Fourth time ad is run is	FREE

CLASSIFIED DISPLAY

Per column inch, flat rate $1.60

-- DEADLINES --

3 p. m. Tuesday

If classifieds are brought in or phoned in after Tuesday, 3 p. m., they will appear in the TOO LATE TO CLASSIFY Column.

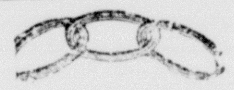

CAMERON LODGE NO. 56 IOOF MEETS AT 8.00 P. M. EVERY THURS. AT THE ODD FELLOWS HALL. ALL MEMBERS ARE URGED TO ATTEND AND VISITING BRETHERN ARE ALWAYS WELCOME.

L. L. Williams, N. G.
H. B. McClellen, Secretary

2. Business Service

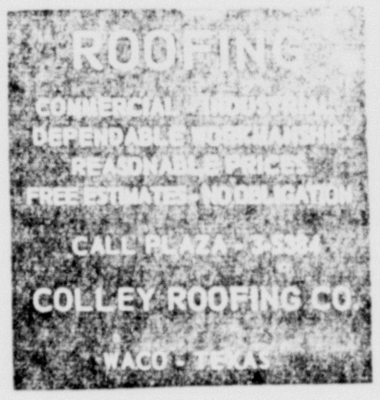

Shady Oaks Nursing Home
We Qualify For The Vendors Payment
Mr. and Mrs. Bennie Mundine
1021 Haley — Rockdale, Texas
Phone HI 6-2050

Cleaner Cutting Saws
Your saws will cut cleaner, truer, faster when filed on our precision machine. Quick service on all types of saws. Bring your saws in today. Old saws retoothed.

GRADY ALLEN
210 N. Fannin OX 7-2506

FOR FUNERAL INSURANCE
CALL OX 7 - 3661
Marek - Burns
FUNERAL HOME

RADIO AND TV SERVICE
Telephone OX 7-3691
DENNIS KUBECKA
503 West Main Street
FIRST In Radio And Television In Cameron

THE FARMERS MUTUAL PROTECTIVE ASSOCIATION OF TEXAS (THE RVOS)
Fire, Lightning and Extended Coverage -- Insurance At Low Cost. Contact Rudy Grossman, Jr. at 101 S. Bowie.

WANTED
FARM and RANCH REAL ESTATE LOANS
Favorable interest, terms, and repayment privileges.
TEMPLE NATIONAL BANK
TEMPLE TEXAS
Member FDIC

3A. For Rent

FOR RENT — Brick Apartment, 1 room and bath $25.00 monthly. Call OX 7-2112. 32-1tc

House for Rent on Houston Street. Close to school. Phone OX 7-2610. 32-tfc

FOR RENT — Furnished upstairs apartment, 4 rooms and bath at 1004 B. N. Houston. See Mrs. James Vessels at 206 W. 10 or call OX 7-3613. 30-3tc

Three room Furnished Apartment Adults. 906 N. Fannin, Apt. C OX 7-3397. 31-tfc

FOR RENT — Private trailer space. With conveniences. Call OX 7-3025. 23-tfc

Apartment for Rent - 906 N. Fannin. OX 7-3397. 23-tfc

FOR RENT — 3 room apartment. Bedroom furnished and kitchen and dining room unfurnished. Two blocks from downtown. OX 7-2116 26-tfc

3B. For Sale

You can not buy any where for less — new watches, all kinds, good used watches, pocket watches, watch bands, large assortments. Felix Matula Watch Shop, 108 N. Bowie, Cameron 41tfc

$50.00 deposit on Secretarial Science Course at Durhams Business College for sale for $40.00 enrollment application includes $100.00 work off as a receptionist. Mrs. Arnold Rummel 802 West Main, Phone OX 7-3598. 32-1tp

Horse and Tack Sale: Waco, Tuesday, Nov. 6 at 7 p. m. 5 miles South of Waco on Hwy. 77. Jack Johnson PL 6-0494 or PL 4-8065. Auctioneer N. E. Threadgill. 32-1tc

FOR SALE—Modern Donut Equipment and Supplies. Will train. Write to: J. H. Stephens, 1516 N. 4th St., Temple Texas. 19-tfc

BARB WIRE 12½ ga. 2 point Belgium wire $5.95 per roll. Also feed troughs 2' x 8'30" high $7.50 M. L. Bannister, Milano 25-tfc

16 mostly hereford cows, 6-8 years old, 130.00. Early Calf crop. C. H. Barnett, Caldwell. 31-3tc

Will Sacrifice For Cash beautiful spinet piano, Early American case design, Maple wood. Mrs. E. H. Allcorn, 302 Capps St., Marlin 31-4

FOR SALE — Two 800 x 14 Goodyear Blue Circle, Blow-out proof with innershield tires. Almost like new. $55 complete. 807 N. Lamar. OX 7-3945. 31-3tc

5. EMPLOYMENT

Boy wants work, filling station attendant or movie projectionist. Call HI 6-7747, Rockdale. 32-4tc

Experienced practical nurse wants special duty cases only. Call HI 6-7747, Rockdale 32-4tc

5B. Female Help

Ladies - Extra Christmas Money. National Cosmetic Co. needs representatives. No door to Door Canvasing. Call - Milano Gladstone 5-2157. 32-1tp

6A. Miscellaneous

CAMERON ROACH AND TERMITE CONTROL
J. A. Harvey, Phone OX 7-3901 or OX 7 - 3670 15-tfc

Carpets clean easier with the Blue Lustre Electric Shampooer only $1 per day. Culpepper Hardware and Furniture.

8. Wanted

WANTED — Cotton Farm to rent with good house. Experienced young farmer see or write James Matcek, Rt. 1, Louise. 27-4tp

WANTED — Set of Bar Bells. OX 7-3945. 31-3tc

WANTED — Middle aged couple to live in home and care for my father. For details write T. F. Cloud Jr., 10155 Hanka St., Houston 32-2tc

Help Wanted

HELP WANTED — Secretary, 5 days, 9 to 5. Send handwritten application and personal history to Box 2, care of The Cameron Herald. 32-tfc

10. Legals

CITATION BY PUBLICATION
THE STATE OF TEXAS
TO: Ervin P. Survant, Defendant, Greetings:

YOU ARE HEREBY COMMANDED to appear before the Honorable District Court of Milam County at the Courthouse thereof, in Cameron, Texas, by filing a written answer at or before 10 o'clock A. M. of the first Monday next after the expiration of forty-two days from the date of the issuance of this citation, same being the 3rd day of December A. D. 1962, to Plaintiff's Petition filed in said court, on the 15th day of October A. D. 1962, in this case, numbered 15,203 on the docket of said court and styled Nora Survant, plaintiff, vs Ervin P. Survant, Defendent.

A brief statement of the nature of this suit is as follows, to wit.

Said suit has been filed for the partition of certain land owned by Plaintiff and Defendant and described in Plaintiff's petition. as is more fully shown by Plaintiff's Petition on file in this suit.

If this citation is not served winthin ninety days after the day of its issuance, it shall be returned unserved.

The officer executing this writ shall promptly serve the same according to requirements of law, and the mandates hereof, and make due return as the law directs.

Issued and given under my hand and the seal of said court at Cameron Texas this the 15th day of October A. D. 1962.

Attest: Grady Allen Clerk,
District Court, Cameron,
Milam County, Texas. 30-4tc

1. Announcements

Oak Club Match Roping, Felix Kovar of Cameron vs. R. B. Carraway of Rockdale. Waco Roping Club vs. Oak Club Roping Club. Sunday November 4 at 2:30 p. m. 32-1tc

Legal Notices

THE STATE OF TEXAS
COUNTY OF Milam No. 606

Notice is hereby given that a hearing will be held on the 9th day of November, 1962 at 10 a. m. in the County Court at the County Courthouse of the above named County in Cameron, Texas on the named owner -- for a license to sell beer at retail at a location not heretofore licensed. The substance of said application is as follows:

1. Type of license or permit Beer Retailer's Off - Premises
2. Exact location of business, 1306 North Travis.
3. Name of owner or owners, Furman Shuffield
4. Assumed or trade name Shuffield Grocery & Market.

Any person shall be permitted to contest the facts stated in said application and the applicant's right to secure said license or permit upon giving security for costs as provided by law.

WITNESS MY HAND this the 27th day of October, 1962.

Wayne B. Wieser
County Clerk, Milam County, Texas
By Leo J. O'Neill, Deputy
32-2tc

11. Cards Of Thanks

We would like to thank all our friends and neighbors for the flowers and words of sympathy during the illness and death of our beloved brother.

We would especially like to thank the staff at St. Edward Hospital, Dr. Crump and Green Funeral Home. May God bless each one of you.

The sister and brothers
of Martin Mowdy.

NOTICE —

NOTICE —— Starting Thursday November 1 we will serve lunch every day except Saturday and Sunday. Opening day, November 1, special is turkey and dressing and all the trimmings, only 61 cents a plate. Call Friendly Tavern if you wish a plate to take out. OX 7-9253. 32-1tc

Courthouse News

NEW CARS

V. H. Noland, Olds. Hol. Sedan
David L. Terry, Chev. Tudor Cpe.
Johnnie Ethridge, Olds. Cutlass Cpe.
E. E. Coker, Ford 4 dr.
T. L. Favers, Chev. 4 dr.
James M. Altman, Ford 4 dr. Falcon Squire.
Garry Gene Sefcik, Chev. 4 dr. Sta. Wag.
Elba Lesikar, Chev. BA 4 dr.
Guy Rivers, Chev. Monza Cp.
Ruth Whittington Chev. Spt. Cpe.
E. C. Brown, Chev 4 dr.
Texas Power & Light Co. Dodge
Frank Garey, Dodge 4 dr.
Freddie Gray, Chev 4 dr.
J. J. Hall, Chev. Pickup
J. T. Leech, Chev. Sta. Wag.

MARRIAGES

Johnnie Gene Beauchamp and Julia Nancy Brooks.
Henry Charles Hubnik and Katherine Joyce Motl.
William Alexander Williams and Eva Garrison Owens.

YOU HAVE A BIG STAKE IN TUESDAY'S ELECTION!

make sure Texas does not fall into the hands of an irresponsible, militant minority.

★ ★ ★

DEMOCRAT JOHN CONNALLY

★ Has a specific 71-point program for progress for all our people
★ Has a distinguished record of success in private life and public service

HIS REPUBLICAN OPPONENT

- Was twice defeated as a Democrat before switching parties
- Has spent his time attacking the President and Vice President of the U.S.
- Voted against increased pensions and farm-to-market roads, but campaigned for a pay raise for himself by pitching a pup tent on the Capitol lawn!

VOTE FOR PROGRESS. VOTE TO KEEP THE LOWEST TAXES OF THE 10 BIGGEST STATES IN THE NATION. VOTE DEMOCRATIC!

VOTE FOR JOHN **CONNALLY** FOR GOVERNOR!

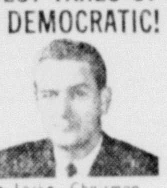

pol. ad paid for by Connally for Governor Campaign, Gene Locke, Chairman

Grant.

DEEDS

Wayne Mann et ux to Veterans' Land Board of Texas for $3,372.00 33.72 acres of land out of the Kleberg Survey.

Reuben H. Johnson to Lawrence F. Mueck, at ux for $13,610: lot out of Rogers Addition to City of Cameron.

Frieda Radinsky to Veterans Land Board of Texas for $7,752.00 219.9 acres out of the Jose Leal

William McIver Streetman et al to J. K. Stuart for $10 andother considerations: 157.4 acres out of the Sarah Wilhelm Survey.

H. B. Simmons et ux to Mrs. Ramona Bentura for $800: lot in City of Thorndale.

Arnold Butts et al to Frank M. Hartley for $10 and other considerations: 166.25 acres out of Eli Williams Survey.

H. P. Culpepper to Wallace H. Culpepper for $10 and love and affection: lots 5 and 6 in Country Club Estates, City of Cameron.

WRECKER SERVICE
Day and Night
HEFLEY—STEDMAN MOTOR CO
OX 7-2767 Harry Davis
Day Call OX 7-4683
Night Call OX 7-3677 Clifford Marburger.

MATTRESSES
Renovating Or Made Into Innerspring
We Pick Up & Deliver
Write
BEST BEDDING CO.
Roundrock, Texas

"THE FLEETWOOD"
A DOLLAR AND A DEED
TO YOUR LOT IS ALL YOU NEED
PAYMENTS AS LOW AS
$30.98 **per month**
WE INSURE YOUR PAYMENTS WHEN YOU ARE SICK OR HURT!
SEE US BEFORE YOU BUY

Call Collect SW 9-5426 Waco, Texas
WACO, TEXAS -- BOX 4156

CLIP AND MAIL THIS COUPON FOR ILLUSTRATED FOLDER
TO: MODERN HOMES CONSTRUCTION CO.
(LOCAL OFFICE ADDRESS IN THIS SPACE)
( ) I Own My Own Lot ( ) I Am Buying A Lot
Name:
Address: Phone
City: State
If Rural Route, Give Directions:

Vote Democratic!

The Democratic Party of Milam County and Texas is offering men and women candidates who have LEADERSHIP! We invite you to study the qualifications and abilities of each candidate from the precinct officials to governor.

The Democratic Party has always offered the people of our great State men of stature, leadership and ability. We hold no animosity toward our Republican candidates and neighbors. But we feel that John Connally and all other Democrats will be BETER for TEXAS.

We encourage all voters to express their preference at the polls November 6, but especially we urge you to vote Democratic.

MILAM DEMOCRATIC EXECUTIVE COMMITTEE

John Henderson, Jr.	Byron F. Cook	W. E. Kuzel
A. N. Green	John Weed, Sr.	Dennis Klein
Roy Law	Billy Tom Fisher	R. T. Delahunty
Henry Burke	Walter Holliman	J. J. Janicek
Eugene Smitherman	Harry Wayne Clark	C. C. McCall
Jesse Hickman	Ervin Vogelsang	Clarence Jackson
E. B. Yager	Jim Bartlett	E. L. Jensen
R. W. Ellison	C. R. Pierce	C. M. Walker
W. C. Harlan	Mrs. Gib Terry	V. F. Norris
Mrs. John Matyastik	John Menn	R. M. Diver
E. C. Westbrook	L. D. Burns	Dean Stiles
G. R. Varner	L. A. Petty	Morris Coward
Ike Ditto		S. P. Dolohite

Max McClaren, Chairman (Pd. Pol. Adv.)

Business Professional

DIRECTORY

Dr. Gus Evans, Jr.
Optometrist
Cameron - OX 7-3671
Mon. - Wed., Thurs. - Sat.
Rockdale -- Phone 5131
Tuesday - Friday

Dependability
Any time of day or night that our services are needed you can depend on us. A phone call assures our assuming a responsibility and details willingly.
Ph. OX 7-3661
Marek - Burns Funeral Home

Moseley Electric Service
Air Condition, Heating and Refrigeration, Wiring Contractor.
30 Years Experience
Licensed and Bonded
OX 7-3991

AMBULANCE SERVICE
OX 7-4611
Competent
Courteous
Service
At Any Hour
GREEN'S
Funeral Home

LAND LOANS HOME LOANS
EMORY B. CAMP
Insurance
"FOR YOUR EVERY NEED"
Cameron, Texas
F. H. A. LOANS G. I. LOANS

Mon. Nov. 5

Is Bargain Day In Little Jewel

We Don't Know Who Will Win The Election But YOU'LL Win With These Buys

GOLDFARB'S
– Wins The Value Ballot –

FIRST QUALITY NEWEST FALL SHADES
Nylon Hosiery .... 2 for 1.00

LADIES
Pure Silk - Challis - Rayon - Solids - Plaids
Head Scarfs .... 2 for 1.00

LARGE SIZE STARTEX
Dish Cloths .... 6 for 50c

FIRST QUALITY
White - Pearl Grey - Sizes S-M-L
Men's Sweat Shirts 1.00

39" HEAVYWEIGHT
Brown Domestic .... 5 yds. 1.00

Leaf Rakes 77c

8 FOOT BATTERY BOOSTER
Cables $1.57

PLASTIC
Laundry Basket 59c

Western Auto Associate Store

Albert A. Hajovsky, Owner

Cameron, Texas

CULPEPPER'S

REGULAR 20c
Flash Lite Battery 13c

Electric Can Opener $11.95

REGULAR 98c
Poultry Slicer Knife 55c

REGULAR 30c
Steak Knife 15c

Beautiful Ladies
Head Scarfs .... 3 for 1.00
Regular 1.47

ALL PURPOSE
Frying Pan 99c
Regular 1.79

Race Cars, Trains, Trucks, Motorcycles and others
Toys 53c
REGULAR 89c

IRONING BOARD REG. 1.98
Pad & Cover Set 59c
Alcoa Aluminum Silicone Cover and Fiberglass Pad

DUKE & AYRES 5 and 10

PHILLIPS 66 MACK'S OIL COMPANY

Phillips Petroleum Products

"At The Underpass"

Double S & H Green Stamps

on all purchases at our Station

on Winning Ticket Days.

The Leader

Mens Values to 1.98
Sport Shirts .... ea. 1.00

Famous Name Brand Value to 3.98
Bras 1.00

Ladies and Children Values to 19.98
Shoes .... 1.00 to 2.00

Ladies Values to 6.99
Hats .... 2 for 1.00

Mens Porta Ped Quality Values to 17.98
Shoes .... Half Price

SHOP THE LEADER AND SAVE

PENNEY'S
60th ANNIVERSARY

WIN WITH 1ST QUALITY VALUES!

100 Needle 15 Denier
Seamless Hose 2 for $1

Infant's Two Piece
Sleepers Sizes 1 to 4 $1

Boy's 100% Cotton
Flannel Shirts Sizes 4 to 18 $1

Men's Cotton Flannel
Sport Shirts Sizes S-M-L 1.44

AUTHORIZED DEALER WHITE Auto Store
THE HOME OF GREATER VALUES

IT'S XMAS LAY-A-WAY TIME AT WHITE'S

Texas Ranger 24 in. and 26 in. Models
BIKES 32.99

Whites Supreme
ANTI - FREEZE 1.59

TRIKES .... 4.66 up

COMPLETE CHRISTMAS SELECTION FOR MOM, POP AND FAMILY

Shop Our Ticket For Winning Values

1c Sale

Thursday, November 1 Thru Saturday, November 10th

ACT NOW!

NEW CAMERON PHARMACY

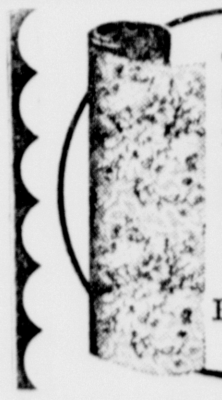

9 x 12-Ft. Plastic-Surface
RUGS
4.98
Reg. 5.89

Tile-Design Thrift-Vinyl
WALL COVERING
Reg. 55c
54-In. Wide
46c
White Only

THIFT VINYL Per. Lin. Ft.
27 In. Cabinet Top **40c**

Plumbing Special 19 in. x 17 in. 4 piece set LAVATORY Regular $21.95 **Now 18.76**	50 Ft. ½ in. Plastic GARDEN HOSE Colsing Out Regular 2.98 **Now $1.89**

CAMERON LUMBER COMPANY
OX 7-2411
Across from City Hall -- Cameron, Texas

Schiquit's

BOYS
Car Coats 3.44

36" Gingham .... 4 yds. $1.00

45" Broadcloth .... yd. 44c

LADIES REG. 4.98
House Coats $3.88

LARGE
Blankets $3.88

COOL WEATHER NEEDS

ANTI - FREEZE

HOME GAS HEATERS

HOME ELECTRIC HEATERS

ELECTRIC BLANKETS

Priced To Compete

HORSTMANN BROS.

BEN FRANKLIN'S

MELMAC
Dinnerware 14.88
REGULAR 29.32

Tie Belts 39c

VELVET COVERED
Pillows 1.59

Headscarves

Neckscarves 44c

REGULAR $1.00

AT CHILI'S

Pixies 1.00

House Shoes 1.00

Ladies Flats 1.88

Mens Shoes 4.88

1.00 1.00
1.00 off on Shoes $6.00 or over
Mens, Ladies or Children
1.00 1.00

AT CHILI'S

EPLEN FURNITURE CO.

ADVISES YOU TO

LOOK TO YOUR FLOORS for the Holidays

AND YOU CAN SAVE MONEY $DAY WITH THIS BARGAIN

9 X 12 FELT BASE
RUGS $4.95

CASH AND CARRY

USE OUR LAYAWAY PLAN — Burke's — USE OUR LAYAWAY PLAN

DOLLAR DAY SPECIALS

LADIES NYLON HOSE Reg. 98c Pair 2 Pairs $1.00	CHRISTMAS CARDS $5.00 Box 100 cards -$2.50 $2.50 Box 50 cards -- $1.25
WOOL THREAD 4 Oz. -- Asst. Colors Reg. $1.19 Value -- 98c	PUNCH BOWL SET Early American 27 piece set -- $5.95
BLANKETS Asst. Colors Ship and Shore 72 x 84 -- $3.59	Morning Glory COTTON 1 lb. 79c --1½ lbs. 1.39 2 lbs. 1.49 -- 2½ lbs. 1.59 3 lbs. 1.89

WE GIVE S & H GREEN STAMPS

Help Milam County,
Cameron Grow

The Cameron Herald

1962 TEXAS PRESS ASSOCIATION PRIZE WINNER

VOL. 103, NO. 32 | All Departments: OX7-4671 | CAMERON, MILAM COUNTY, TEXAS, THURSDAY, NOVEMBER 1, 1962

Connally Begins 'Campaignathon'

John Connally . . .
. . . Demo Candidate

AUSTIN — John Connally's "campaignathon" -- another "first" in the Democratic nominee's pace-setting race is underway today.

Traveling all over the state in two days by air -- making numerous stops in 48 hours -- this project was laid out by his headquarters staff.

The candidate for governor will ride a relay of airplanes in his "over the state in 48" operation.

Other "firsts" in Connally's campaign have included his morning TV "coffees with Connally", his Texas-spanning train trip from Texarkana to El Paso, and his enlistment of Mrs. Connally as a fellow campaigner. She has travelled thousands of miles, followed her own itinerary, and is now on the campaign trail.

The fast - flying trip will begin today and end Saturday, November 3. It was described by Connally's headquarters as the most rigorous campaign trip ever seen in Texas.

It will enable Connally to visit many cities and towns that he would otherwise have had to bypass because of the brevity of time and the vastness of Texas.

Some of the appearances will be at airports; others will be in the communities.

The air trip is designed as a climax to the Connally campaign, which has featured the hard - driving candidate's ability to maintain a fast pace over long hours. Because of earlier primary dates now in effect, and a December start on the vote - seeking trail, Connally, by Nov. 6 will have completed the longest campaign in Texas history, campaign officials said.

Joe Pool

Joe Pool, 51, of Dallas, is a candidate for Congressman at Large of Texas. He was first elected to the House of Representatives from Dallas County in 1952 and served three successive terms until 1958.

Pool attended the University of Texas and SMU Law School, where he received his law degree in 1937.

At Austin in 1953 he was appointed Chairman of the House Investigating Committee. He co-authored the Trinity River Authority Bill and was author of the Pool Election Law which provided for a run-off in special U. S. Senate elections.

In his platform, Joe Pool states that he is against Federal aid to education, socialized medicine and any foreign import that will distroy any phase of American industry. He is for balancing the budget and reducing the national debt.

Mr. Pool served on the Appropriations, Revenue and Taxation, State Affairs and Conservation and Reclamation committees. He was Vice - Chairman of the Insurance Committee and Chairman of the Motor Taffic Committee. He was a member of the 1960 National Democratic Natural Resources Advisory Committee.

Cox Addresses Cameron Rally

Jack Cox
. . . GOP Hopeful

Jack Cox, Republican candidate for governor, last Thursday addressed a rally of about 125 people at Republican headquarters on the Milam Courthouse square.

He said he believed he could boost industrialization of Texas, increase job opportunity and tourism and pledged continued progress in education.

He was introduced by James Luckey, GOP campaign chairman here. The 41 - year - old Cox sang one number with the "Country Gentlemen", a Western band accompanying him on his Central Texas tour.

Hoarse from some 10 previous speeches that day, Cox put forth the idea of providing means for taking elderly people from state mental hospitals and placing them in nursing homes through existing Texas programs. He said it would save a million dollars a year and put old people, not insane but apparently unwanted, where they could be cared for.

He emphasized that Texas is 28th in per capita income and that all other states lined up with Texas in this low income category are one-party states.

He previously noted that Texas is first in oil and gas production and other economic areas.

He recoined an early campaign issue that John Connally would not debate with him on TV when time was allotted by several stations. He said he sees nothing wrong with telling people where he stands.

"I can predict with all certitude we are going to win this election November 6," Cox said.

With Cox on his chartered campaign bus were reporters from most of the major Texas dailies. They included Allen Duckworth, of The Dallas Morning News; Bo Byer, of The Houston Chronicle; Neil Addington, of The Houston Post; and Sam Wood, of The Austin Statesman.

Cox was accompanied to Cameron by a number of Cameron cars decorated with Jack Cox and Des Barry advertising. Dr. E. O. Smith, Jr. Milam GOP chairman, rode with Cox on the bus from Rockdale, where he addressed a rally of about 60.

Des Barry

Des Barry, candidate for Congressman - at - large, is president of Galveston Truck Lines of Houston. He was reared and educated in Houston and served in the Air Force.

Barry assisted the Mexican Air Force in organizing maintenance shops in Mexico City and as a supplier of aircraft, equipment and other material to the Mexican Government. He later engaged in business in Ft. Worth before moving to Houston.

He was named "Man of the Year" for transportation by the traffic and transportation clubs of Houston area in May 1959 and "Man of the Month" by the East Texas Chamber of Commerce.

Barry 55, and his wife, reside in Houston.

Vote JOHN CONNALLY
DEMOCRAT for GOVERNOR
Independent Of ANY Control
ABILITY, INTEGRITY AND DEPENDABILITY
A Positive Program For Texas Progress
VOTE FOR CONNALLY

Pd. Pol. Adv. Pd. for by
Milam County Democrats

38 Boxes For General Election

Milam Countians will vote in 38 boxes for the General Election Nov. 6. Election judges for each of the boxes have been named.

Cameron with precincts 1 and 2 and Rockdale with boxes 15 and 16 are the only communities with two voting boxes.

Following is a list of the boxes and election judges:

No. 1, South Cameron, Dan Gunn; No. 2, North Cameron, F. B. Durnie; No. 3, Salem, Mrs. Lola Mae Davis; No. 4, Ad Hall, Louis Faichtinger; No. 5, Elm Ridge, H. J. Schattle; No. 6, Maysfield, J. W. Hickman.

No. 7, Jones Prairie, Carlton Crook; No. 8, Baileyville, Mrs. Richard Ellison; No. 9, Branchville Alice H. Cole; No. 10, Clarkson, Mrs. John Matyastik; No. 11, Milano, Henry Anthis; No. 12, Gause, G. R. Varner; No. 13, Hanover, Mrs. R. T. Sahfer; No. 14, Marlow, Charles McDermott.

No. 15, East Rockdale, Willard Marshall; No. 16, West Rockdale, Mrs. W. C. Marrs; No. 18, Rice School, Mrs. Verdi Coward; No. 19, Minerva, Mrs. C. W. Trotter; No. 21, Gay Hill, Mrs. Graham Young.

No. 23, Sand Grove, Mrs. C. R. Pierce; No. 24, Sandy Creek, R. M. Diver; No. 25, Bushdale, Edwin Brockenbush; No. 26, Davilla, Walter Cryer; No. 28, Tracy, Jim Bartlett; No. 29, Sharp, L. A. Petty.

No. 30, San Gabriel, James F. Guthrie; No. 31 Crush, W. R. Cryer; No. 32, Buckholts, Ida Belle Lewis; No. 34, Burlington, Fritz Weid; No. 35, Ben Arnold, W. E. Kosel; No. 36, Walkers Creek, L. C. Boyd.

No. 37, Marak, Edwin Adams; No. 38, Yarrelton, J. A. Mann; No. 39 Salty, Clarence Jackson; No. 40, Conoley, J. H. Pritchard.

And No. 42, Thorndale, Mrs. D. M. Phillips; No. 41, Watson Branch Mrs. C. L. Yount; and No. 49, Mrs. Sidney D. Culp.

New Cameron Pharmacy

Rexall Golden Anniversary
Original 1c Sale
2 FOR THE PRICE OF 1 PLUS A PENNY
THURS. NOV. 1 thru SAT. NOV. 10
As Advertised in AMERICA'S LEADING MAGAZINES and SUNDAY NEWSPAPERS . . . plus RADIO and TELEVISION

100 REXALL ASPIRIN Reg. 64c 2 for 65c None finer at any price. 5-grain tablets, for headache relief.

TOILETRIES
BRITE SET HAIR SPRAY Reg. $1.25 2 for 1.26 Holds hair right, keeps it bright. 7 oz.
CARA NOME HAND LOTION Reg. 98c 2 for 99c Fragrant, creamy, lanolin-rich, 8-oz. bottle.
Sheer Comfort SUPPORT STOCKINGS by Spuntex Reg. $4.95 pr. 2 prs. 4.96 Sheer nylons. Help relieve leg fatigue. Seamed, seamless.
Adrienne Cream, Cocoanut Oil or Dandruff Treatment SHAMPOO Reg. 98c ea. 2 for 99c All 8-oz. bottles. Stock up, save!
1.25 COLD CREAM Cara Nome ... 2 for 1.26
1.25 CLEANSING CREAM Cara Nome ... 2 for 1.26
1.50 NIGHT CREAM Cara Nome ... 2 for 1.51
2.00 HORMONE CREAM Cara Nome ... 2 for 2.01
1.00 HAND CREAM Cara Nome ... 2 for 1.01
69c DENTUREX False Teeth Cleaner ... 2 for .70
75c MASCARA NOME Mascara Applicator ... 2 for .76

VITAMIN BUYS
PANOVITE MULTI-VITAMINS Reg. $2.98 2 for 2.99 All those vitamins normally needed. Bottle of 100.
POLYMULSION Liquid Vitamins for Children Reg. $1.25 2 for 1.26 Vitamins A, B1, B2, C, D, others. Citrus flavor, 4-oz. bottle
VITAMIN C 100 mg., 100's Reg. 1.19 ... 2 FOR 1.20
VITAMIN B1 100 mg., 100's Reg. 3.98 ... 2 FOR 3.99
VITAMIN B12 5 mcg., 100's Reg. 1.20 ... 2 FOR 1.21
BREWER'S YEAST 100 Tabs. Reg. 79c ... 2 FOR .80

MEDICINE CHEST NEEDS
REXALL FUNGI-REX For Athlete's Foot Reg. 98c 2 for 99c Greaseless or salve. 1½ oz.
REXALL Mi-31 ANTISEPTIC MOUTHWASH Reg. 89c 2 for 90c Kills contacted germs, sweetens breath. Pint.
REXALL MONACET APC Tablets 100's, Reg. $1.04 2 for 1.05 Combined ingredients help ease headache, cold symptoms.
REXALL KLENZO ANTISEPTIC MOUTHWASH Reg. 79c 2 for 80c Ruby-red, spicy flavor. Pint.
REXALL BUFFERED ASPIRIN 100's, Reg. 98c 2 for 99c Helps relieve headache. Less likely to upset stomach.
REXALL TRI-SALVE ANTIBIOTIC OINTMENT ¼-oz. tube Reg. 89c 2 for 90c Three antibiotics to guard against infection in wounds. 2.59 1-oz. tube ... 2 for 2.60
1.19 SACCHARIN Rexall ¼-grain, 1000 tablets ... 2 for 1.20
98c REXALL EYELO Eye Lotion, with eye cup. 8 oz. ... 2 for .99
79c BIOKETS Antibiotic Troches or Lozenges with Vit. C ... 2 for .80
59c ALCO-REX Rubbing Alcohol body rub, pint ... 2 for .60
53c GLYCERIN SUPPOSITORIES Adult or Infant, 12's ... 2 for .54
89c ELKAYS MOTH FUME CRYSTALS protect your woolens ... 2 for .90
49c REXALL FOOT POWDER relieves burning, smarting, 4 oz. ... 2 for .50

79c RUBBING ALCOHOL Rexall, plastic bottle. Pint. Finest quality. Contains glycerin to prevent skin dryness ... 2 for .80
98c AEROSOL SHAVE CREAMS Lavender or Ready Shave. Regular or Mentholated. Giant 11 oz. sizes. ... 2 for .99
$1.75 DUSTING POWDER Adrienne or Lavender. Finest quality after-bath powder. 5½ oz. boxes. ... 2 for 1.76
69c RO-BALL DEODORANT rolls on 24-hour underarm protection. No waste, no mess, Roll-top applicator. ... 2 for .70
63c REXALL MILK OF MAGNESIA plain or mint flavored. Mild laxative, effective antacid. For children or adults. 12 oz. ... 2 for .64
49c KLENZO TOOTH BRUSHES nylon bristles in choice of styles and textures. Adults'. Stock up for the family! ... 2 for .50
$1.00 BOXED STATIONERY quality writing paper with envelopes to match. Choice of styles, including airmail. ... 2 for 1.01
55c REX FILM Nos. 127, 120, 620. High-speed Panchromatic, black and white. Unconditionally guaranteed. ... 2 for .56

SHAGGY PLUSH DOGS Reg. $3.98 2 for 3.99 16" pets, big as real puppies. Cuddly plush with colorful felt trims and ribbon bows.
Electrex 3-Heat HEAT PADS Reg. $5.95 2 for 5.96 Removable, washable green plaid cover. Wetproof inner cover. UL approved.
Top Grain Leather BILLFOLDS Reg. $2.00 2 for 2.01 Wallets for men, French purses for women. Quality features.
Rex-Ray Infra-Red HEAT LAMPS Reg. $1.79 2 for 1.80 Lo-Glare, hard ruby glass. Help ease muscular aches.
Aerosol MERTHIOLATE (Thimerosal Lilly) Reg. 98c 2 for 99c Quick, clean, first aid antiseptic. Spray it on.
Box of 25 CASCADE CHRISTMAS CARDS Reg. $1.00 2 for 1.01 13 new, distinctive designs. Cards, 4 x 6" Matching envelopes.
Rexall BABY TOILETRIES Generous 10-oz. bottles of Baby Lotion, Oil, and Shampoo. Reg. 89c 2 for 90c
89c Rexall Baby Talc Pound tin. Fine quality. 2 for .90
Papers and Ribbons for GIFT WRAPS Reg. 25c 2 for 26c Paper packs of 4 sheets, 20 x 26". Curling ribbon rolls, 3/16" wide x 75 ft.
69c EXTENSION CORD 9-foot. Ivory or brown ... 2 for .70
49c PERMEDGE RAZOR BLADES 20 D.E. or 18 S.E. ... 2 for .50
$1.00 HAIR ROLLAS Brush, asstd. sizes. ... 2 for 1.01
25c BOBBY PINS Helen Cornell rubber tip, black or brown ... 2 for .26
35c MAXIMUM COMBS hard rubber barber, rattail, 7" dressing comb. ... 2 for .36
49c BABY PANTS Plastic, Sm., med., lg. x-lg. ... 2 for .50
43c ADHESIVE TAPE 10 yds. x ½" or 5 yds. x 1" ... 2 for .44
69c COTTON BALLS Sterile, absorbent, 130's ... 2 for .70
89c RUBBER GLOVES Non-slip surface, S. M. L. ... 2 for .90
25c PAPER & ENVELOPES Elite Linen Tablets, or envs. ... 2 for .26
$1.00 GIFT STATIONERY Letter paper or Notes, boxed ... 2 for 1.01
39c BALL PENS Belmont disposable. Colors. ... 2 for .40
25c AIRMAIL TABLET Onion skin, 6 x 10" size ... 2 for .26
Some prices plus Fed. tax.

SURPRISE BUYS NOT ON OUR 1c SALE PLAN, BUT VALUES TOO GOOD TO MISS!
Rexall NEW 900-CALORIE DIET AID WAFERS CHOCOLATE FLAVOR. 68c Box of 50 provides 900 calories.
"The Boulevard" WRITING PAPER 98c 100 White sheets, 50 envelopes. Boxed
Motorized COLOR WHEEL 6.88 12" diameter. On-off switch, 7 ft. cord. Shines amber, blue, green, red.
GOLDEN LILAC FRAGRANCE Gift Set 2 Pc. 2.19 Aerosol Mist Cologne and Bath Powder in matching fragrance.
REX-RAY ELECTRIC BLANKET 12.88 72 x 84" double bed size. Single control. 6-in. binding. 2-yr. guarantee.
Rexall LOW CALORIE LIQUID DIET AID 6-pack 1.44 Try our new flavors, too!
POWDER 8-oz. tin ... 3 for 1.19
3½-lb. tin ... 2.39
REXALL FACIAL TISSUES white, pink, yellow. 400's ... 3 for .79
REXALL TOOTH PASTE Fluoride or Regular, in 3-tube packs. ... .89
63c REXALL QUIK-BANDS Sterile adhesive bandages, 45's ... .43
9-VOLT TRANSISTOR BATTERY for portable radios ... .22
REX-RAY HAIR DRYER Portable electric. Hot-cold switch ... 3.99
75c REXALL MINERAL OIL Highest quality, odorless, tasteless. Pt. ... .49
REX COLOR FILM Nos. 120, 620, 127. Price includes processing by Technicolor. Daylite or Flash ... 3.69
Spuntex Nylon SEAMLESS HOSIERY Reg. $1.19 3 pr. 2.61 Regular or Mesh. Choice of fashion shades. Sizes 9-11.

By Vern Sandord

Don't let any old greybeard kid you by saying that fishing was better back in the days when he was young. He's as wrong as he can be and you can prove it.

There are a number of reasons why fishing is much better now than it was in frontier times; and why it's going to keep on improving as the years go by.

These factors are contributing to the anglers joy:

1. Construction of lakes and farm ponds.

2. Introduction of new varieties of fish.

3. Research work done by scientists in the Texas Game and Fish Commission.

When Grandpa was a boy there were relatively few lakes in Texas. Perhaps the most significant was Caddo, where the crappie were to be found.

Now there are lakes all over Texas. They have been created by dams that have been built for water and soil conservation purposes, for irrigation, and for the production of low cost electric power.

These lakes also provide more stable conditions for fish, which formerly suffered (1), when the streams and creeks dried up during droughts and (2) from floods when the rains came.

There were, in the pioneer era only a few near - ideal places for fresh water fish to live.

Example -- the spring - fed streams along the Balcones Fault, where the water flow is fairly constant out of the Edwards Plateau limestone.

When the new artificial lakes came into being, crappie were introduced in them from Caddo. They flourished ..... thus to provide a new area for the fisherman's pleasure.

WHITE BASS EXPANSION

Perhaps the most spectacular development has been the spread of white bass in Texas lakes. They were in Caddo lake, as were the crappie, having reached the lake from the Mississippi drainage system via the Red River.

In 1928, fisheries introduced 28 white bass from Caddo Lake into Lake Dallas. They multiplied fast. From Dallas, they were introduced into other lakes, with the same result.

Except for Texoma, all of the white bass in Texas lakes originated with those original 28 in Lake Dallas. And there were plenty left over to give to our friends in Arizona and California for their stocking purposes.

Texoma's white bass reached there the same way they entered Caddo ..... from the Mississippi via the Red River.

White crappie are decreasing in numbers, while the black crappie are increasing. That's due to the change in water caused by drainage differences after the construction of Texoma. The water is less alkaline now and more acid. White crappie like alkaline water. Black crappie thrive in acid water.

While we're on the subject of introducing exotic fish into Texas waters, we'd better mention the carp, although some people would rather not.

An Asiatic minnow, the carp was imported to this country in the 1870's and spread all over the nation.

It is now an important commercial fish, condemned by some anglers and blessed by others. It depends on the point of view.

Anyhow, the carp, which propagates fantastically, can get out of hand numerically. It thereby endangers the existence of other fish by consuming so much of the food.

Texas Game and Fish Commission scientists came up with an answer to that problem in rotenone.

They worked out a system of poisoning with a rotenone solution that will kill carp and other rough fish -- such as shad and buffalo-- without destroying the game fish. This process has been followed on several lakes with excellent results.

Killing the shad is a fine idea as far as sports fishermen are concerned. Shad are fine food for bass, which often gorge themselves on these bait fish. Then the bass won't respond to the angler's lure.

Remove the shad and the bass have to search for something else to eat. Then they find the anglers' lure.

Another fish that has moved around some is the Rio Grande perch.

This is a fish that likes warm water. He can live in your lake or pond, unless it gets too cold. Then he gives up the ghost.

He can live perennially in places where there are springs that give the water a more or less constant temperature.

The Rio Grande perch is another fish about which there is some controversy as to whether he is desirable or not. Personally, I like him. He grows to a decent pan size. He is eminently edible. He will readily grab a worm, when he is of such a mind. And he is as full of fight as a bluegill.

Whether we like it or not, he is here to stay -- having found his way from the Rio Grande into more northern waters.

Other importations to Texas have found conditions here not much to their liking.

There are a few trout that thrive in the Guadalupe Mountain streams Smallmouth bass simply won't do in Texas waters. Northern rock bass have been tried and now live happily in one or two isolated places. Walleyes are not for us

Everything considered, though, we are in pretty good shape as far as our fishing business is concerned.

In addition to the species mentioned above, Texas has the gallant largemouth bass, the tasty and often hefty catfish, the hard-fighting, delectable bream, and the rugged, sizeable freshwater drum.

It ought to be enough to make a fisherman happy, just to contemplate his prospects.

But to add to his contemplation, he can think about going to the Gulf Coast, where there are more than 200 kinds of fish. These include the specked trout, the redfish, the pompano, the drum, the ling and the mackeral.

Also there are tarpon, sails and others ..... for the sportsman who wants something really big.

Actually -- there are about 450 species of fish in Texas waters, both fresh and salt water. Two hundred or more of these are in the fresh water.

For example, there are 30 species of the sunfish, which include the basses, the crappies, and the bream. There are about eleven different kinds of catfish, including the spoonbill, or paddlefish, which is not properly a catfish at all.

The spoonbill is a relic of prehistoric ages, found in the lowlands of East Texas. It's valued for its roe, which goes into making caviar.

Also in East Texas is the little pickerel, only representative of the pike family in this state.

We haven't mentioned gars, which some fishermen pursue for sport; and we haven't said anything about the minnows, which are part of the picture, and indispensable as bait.

Yep, we're in good shape for fishing in Texas and -- as we said -- it's getting better all the time.

Jungmann Named Winner Of 1962 Foundation Award

COLLEGE STATION — Arvell Robert Jungmann of Buckholts, a freshman in the Texas A & M College School of Agriculture, has been named winner of a 1962 Sears Roebuck Foundation Scholarship.

The student received the $300 award on the basis of his outstanding scholastic record, leadership and financial need.

He is the son of Mr. and Mrs. Robert Jungmann of Buckholts.

The scholarship winner was graduated from C. H. Yoe High School in Cameron, where he received the Lone Star Farmer Degree. He was selected as county Gold Star 4-H Club Boy, won an honor award at the Houston Fat Stock Show and was high point individual on the first place poultry judging team at 1960 State 4-H Contest.

Jungmann is majoring in agricultural education at Texas A & M. After graduation, he plans to become a vocational agriculture teacher.

Buckholts —

Guests Visit In Slovacek Home San Antonio

By Mrs. J. W. Meyer

Mr. and Mrs. Marvin J. Slovacek and children, Diane, Marvin Jo and Lori of San Antonio visited the weekend with his parents, Mr. and Mrs. J. R. Slovacek.

Guests in the home of Mr. and Mrs. J. W. Meyer have been his daughter, Mrs. B. H. Landry of New Orleans, La. and Mrs. Meyer's sister, Miss Smithie Ritchie of Dallas.

Mrs. S. M. Corley has returned home after three weeks treatment in a Temple hospital where she underwent major surgery. She is reported to be improving nicely.

Mrs. Fannie Zatlukal of Temple visited her brother and sister-in-law Mr. and Mrs. Jim Petruy and other relatives and friends.

Mr. and Mrs. A. W. Zajicek Jr. and children of Houston spent the weekend visiting his parents, Mr. and Mrs. A. W. Zajacek.

Homecoming Set At Yoe High; '52 Class Reunion

Homecoming at Yoe High School Nov. 9 will be accentuated this year with activities of a class reunion for the 1952 ex students.

All '52 exes are asked to make a special effort to visit the Homemaking Department prior to the homecoming football game between the Cameron Yoemen and the Caldwell Hornets, and directly after the game this class will be honored at the Homecoming Dance sponsored by the Cameron Couples Club, at the National Guard Armory.

A family picnic will be held Sunday, Nov. 11 at 12:30 p. m. at the City Park for all members of the Class of '52. All 72 members of this class have been notified and a good crowd is expected for the weekend activities.

Eighteen members of this class still reside in Cameron and six of the High School teachers are still part of the Yoe High Faculty and have been invited to be honored guests at the picnic. These teachers are: Mrs. Herbert Nance, Mrs. Ruth Rosson, Mrs. Beatrice Wiese, Francis Cox, Miss Ada Margaret Smith and Miss Dallie Young.

Committees Told For Rogers FHA

ROGERS — At a recent meeting of the Future Homemakers of Rogers High School, committees were named for the year by the president, Margaret Pecal, as follows:

Finance: Carolyn Necas, Geneva Cobb, Carol Mikulas; Yearbook: Barbara Biskup, Linda Cobb, Molly Ann Gunter, Doris Craft; Songbooks: Karen Kovar, Georgia Vasicek, Rita Taylor, Ann Ward; degree: Gladys Schiller, Carolyn Kotrla, Karen Kovar; Hostess: Jean Hicks, Donna Wilkerson; Bulletin Board: Diann Bartek, Cathy Gilleland.

The following mothers of FHA girls were elected to represent the class: Mrs. Johnny Carpenter, freshman class; Mrs. H. H. Wright, sophomore class; Mrs. R. J. Cobb, junior class; Mrs. C. O. Gunter, senior class.

The FHA completed the annual magazine sales campaign, according to the president, and Johnelle Carpenter and Ann Ward were declared to be the top salesgirls of the group. Mrs. Myrtle Wood is the sponsor of the group, and Mrs. Fontilla Holman is assistant sponsor.

Mr. and Mrs. V. W. Hauk and Mr. and Mrs. Johnny Joe Hauk were among those from the community attending the Baylor A&M game played at Waco Saturday night.

Mr. and Mrs. Otto Mayer and sons visited Mrs. Henry Trojan, a surgery patient in the Rosebud Hospital Thursday night.

Falstaff Distributing Company

Clarkson —

Skalas Visit In Cedar Springs

By Mrs. J. A. Blasienz

Mrs. Hubert Skala and Kelvin were visitors in the Oran Casey home at Cedar Springs Wed. afternoon.

Mr. and Mrs. Charles Hassenfratz Jr. of Amarillo are the proud parents of a son Steven Charles born Oct. 10 weighing 7-13. Grandparents are Mr. and Mrs. Amos Doskocil of Rt. 3, Rosebud and Mr. and Mrs. Charles Hassenfratz Sr. of Ponca City, Okla.

Mr. and Mrs. George Dodd and children visited at Waco Sat. with their daughter Annette a Baylor University student, and her parents Mr. and Mrs. M. H. Behne.

Weekend guests of Mrs. V. D. Dodd were her daughters Miss Inez Dodd and Mr. and Mrs. George Griffen and children of Ft. Worth.

Mr. and Mrs. Johnny Joe Hauk and children Billy Joe and Jill of New Braunfels spent the weekend with his mother Mrs. Joe Hauk, and Mr. and Mrs. V. W. Hauk and children Paul Hauk who attends Texas University also spent the weekend at home.

Recent visitors in the J. A. Blasienz home were Mrs. Walker Cox and Miss Lena Yoe of Cameron and Mrs. Archie Wilson of Bryan.

Mr. and Mrs. Lawrence Kostroun and Johnny of Temple were recent guests of her parents Mr. and Mrs. Otto Mayer, Terry and Jerry.

Both actually go thru the skin to KILL MUSCULAR PAIN deep inside where it hurts

Rexall THRU

Choose the one that suits you best

COOLING ← Penetrating Analgesic

WARMING ← Penetrating Liniment

Your Choice 2 OZ. LIQUID 1.49

6 OZ. LIQUID 2.98

Also Cooling JEL in 2 oz. tube 1.49

AT OUR Rexall DRUG STORE

New Cameron Pharmacy

Pd. Pol. Adv. By Milam Republicans

FREE

At Citizens National Bank CAMERON, TEXAS

A 5 - Piece Set Of Handsome Rogers Silverware

JUST FOR STARTING YOUR SAVINGS NOW!

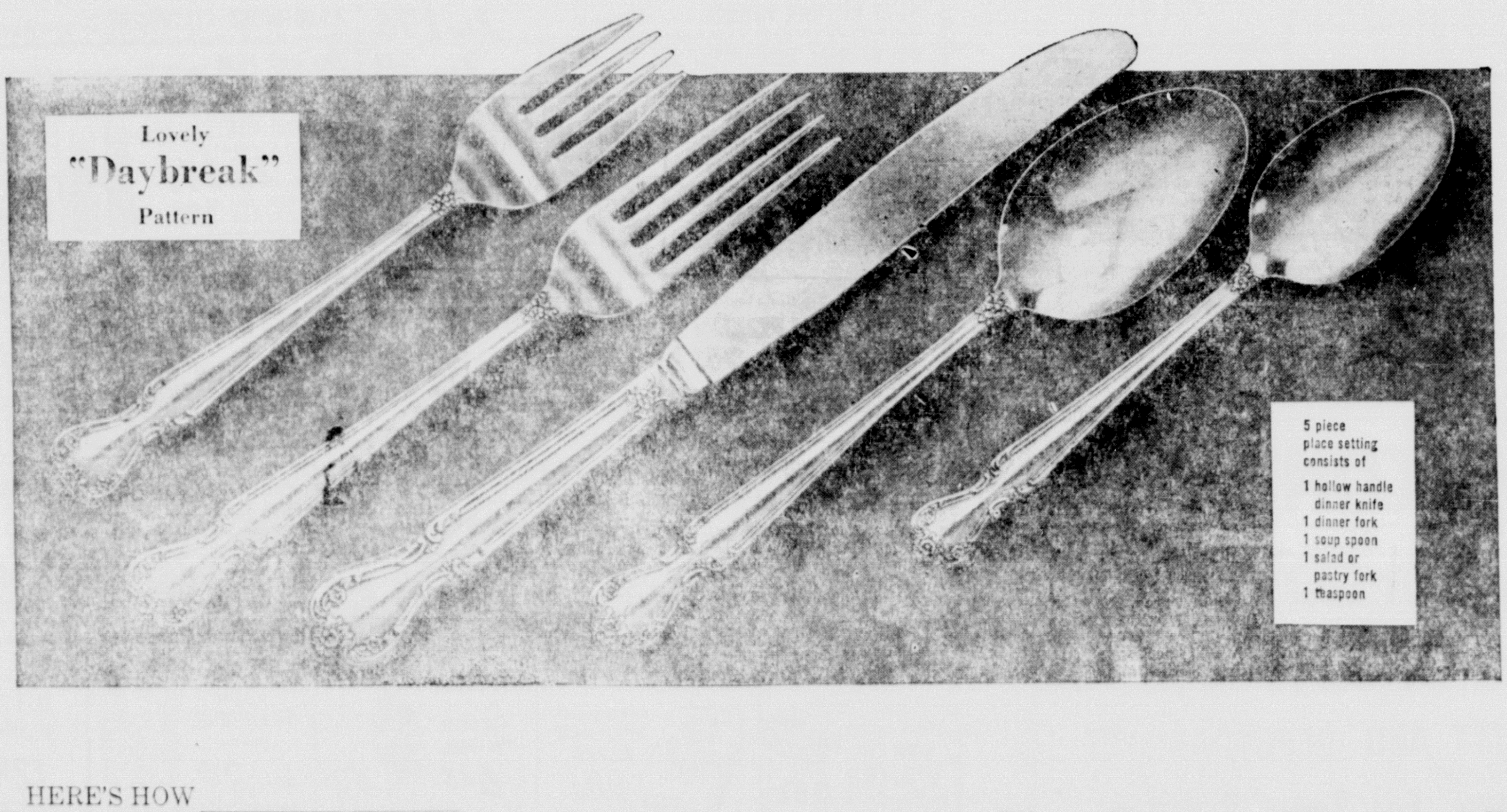

HERE'S HOW

Just join the Citizens National's SILVER CLUB. For your new Savings Account you receive this original Rogers Silver Set FREE! For every additional $25.00 in your Savings Account you may purchase a Rogers Silver Set for only $2.25. JOIN TODAY!

The Citizens National Bank

Of Cameron

Capital and Surplus

$1, 100,000.00

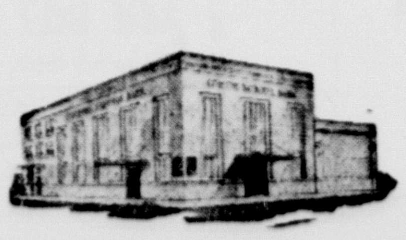

Cameron, Texas Member FDIC

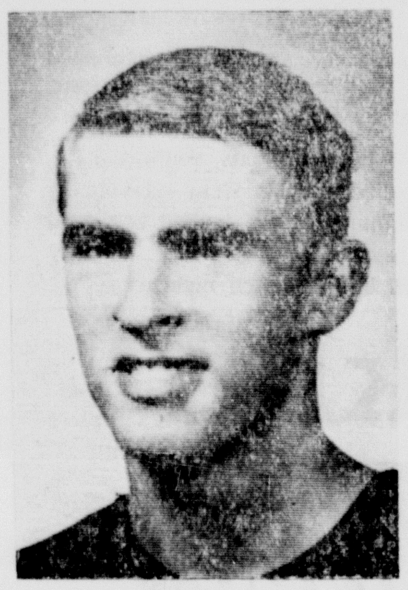

Amos Doskocil

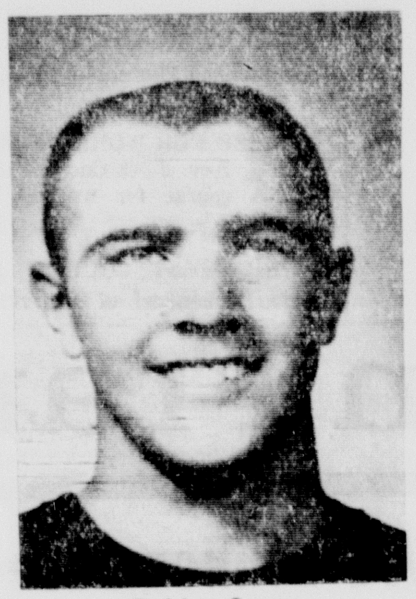

Bobby Jones

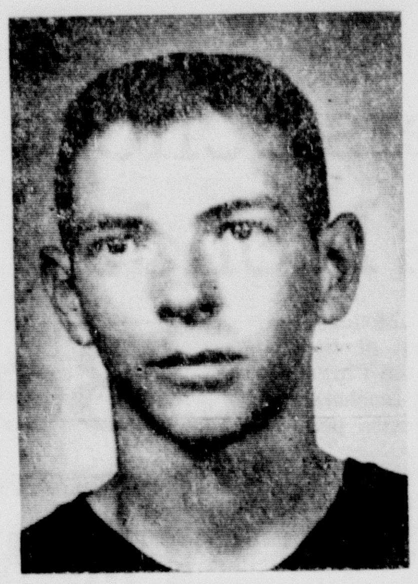

Mike Mikula

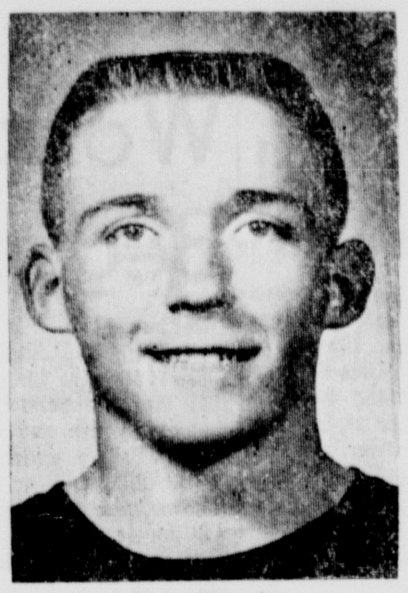

Bob Dymke

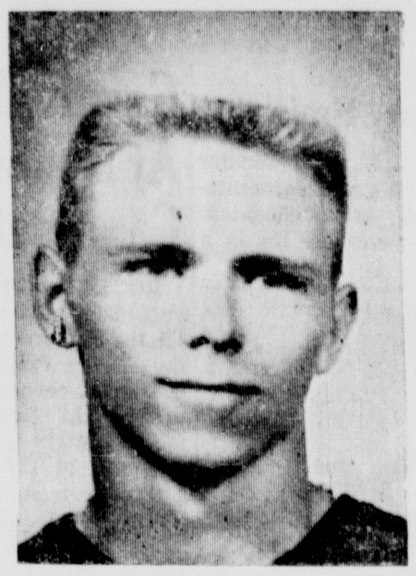

Joe Mayer

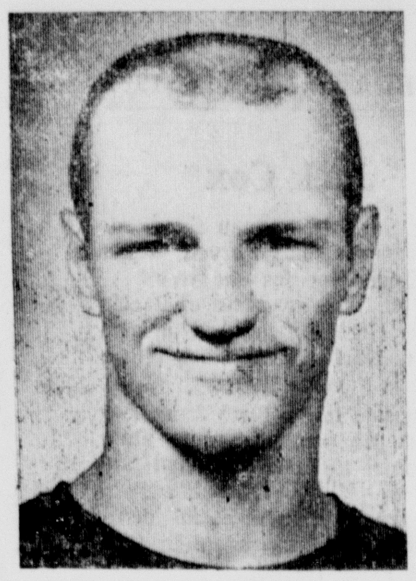

Eugene Schattle

Let's Go Yoemen Shake Those Rattlers!

Yoemen VS Navasota In Navasota

game starts at 7:30 P.M.

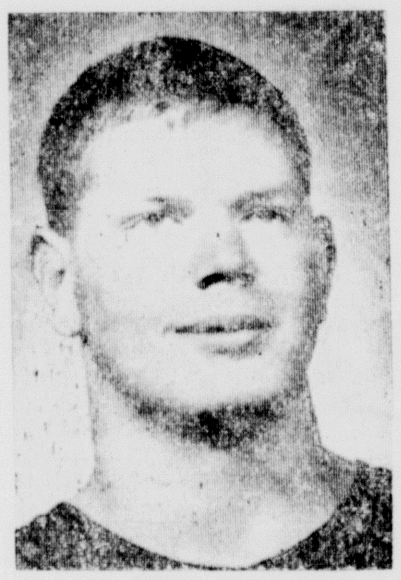

Mike Koranek

Merlin Lester

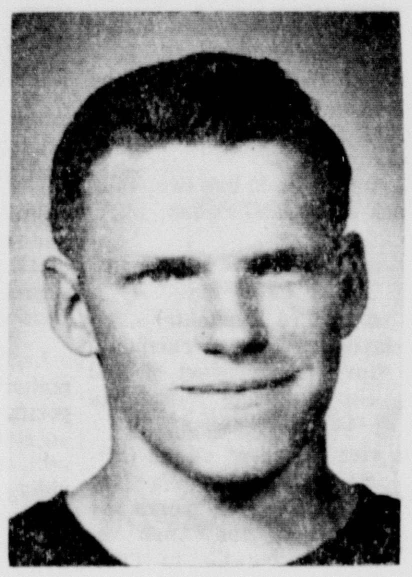

Ronald McWilliams

Larry Plentl

September	7	Rosebud 30	Cameron 6
	14	Cameron 18	Marlin 8
	21	Cameron 8	Taylor 7
	28	Cameron 8	West 30
October	5	Cameron 6	La Grange 20
	12	Open Date	
	19	Cameron 0	A & M Cons. 26
	26	Cameron 0	Hearne 20
November	2	Navasota *	There
	9	Rockdale *	Here
	16	Caldwell *	There

* Indicates District 19 AA Games
Game Time: 8 p. m. Non - District -- 7:30 p. m. District

The Yoemen need your support this week as they meet Navasota. There is good road all the way and the weather is shaping into football temperature weather.

Navasota has two district losses. Rockdale and Caldwell both were winners over the Rattlers. Cameron lost its two district games to A&M Consolidated and Hearne.

The game matches two teams of about equal weight with the advantage being in favor of Navasota. It should be a good game and the Yoemen are ready for the game.

SEE YOU AT THE GAME

These Boosters Are Season Long Yoemen Supporters — Support Them

E. L. Wied Hardware
SANTA FE TOWN OX 7-2341

Hefley - Stedman Motor Co.
YOUR FORD DEALER OX 7-4683

Dairyland
Mr. and Mrs. Guy Rivers Temple Hwy

Emory B. Camp Ins.
COMPLETE INSURANCE SERVICE

Cameron Auto Supply
ALLEN DODSON -- JERRY MIKULA

JOE HUMPLIK'S
Farm & Ranch Store

Anderle Lumber Company
201 N. CROCKETT CAMERON

Minnie Stedman Ins. Agency
THE MAMIE A HEFLEY AGENCY

Dusek Pharmacy
OX 7-2111

Marek - Burns Funeral Home
OX 7-3661

Macks Oil Company
AT THE UNDERPASS

Eplen Furniture Company
FURNITURE AND FLOOR COVERING

Green Funeral Home
COMPLETE AMBULANCE SERVICE

Ideal Hatchery
HOME OF THE H3W CHICK

W. A. L. Robinson Texaco
115 N. FANNIN CAMERON

1st National Bank In Cameron
YOUR FINANCIAL FRIEND MEMBER FDIC

Gulf Oil Products
R. W. "Bob" WELLS, Distributor

Gordon Baskin Insurance
104 W. MAIN OX 7-2191

B. F. Grimes
HUMBLE DISTRIBUTOR

George Bowman

Dicky Ponder

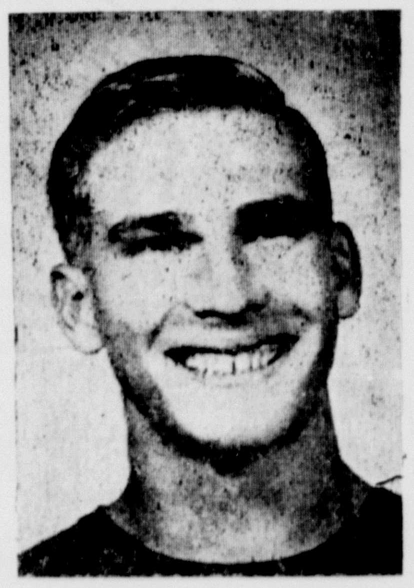

Craig Wallace

R. L. Mikulec

Cliff Evans

Laurence Laffere

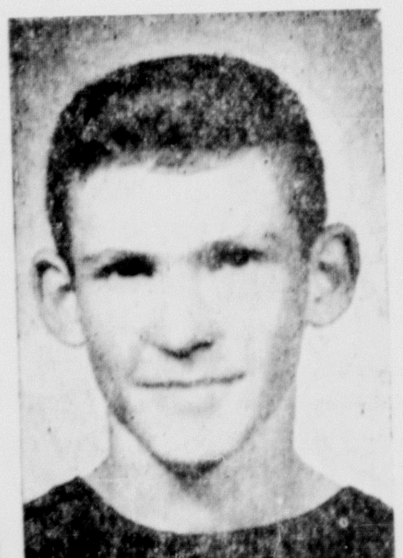

Frankie Dorner

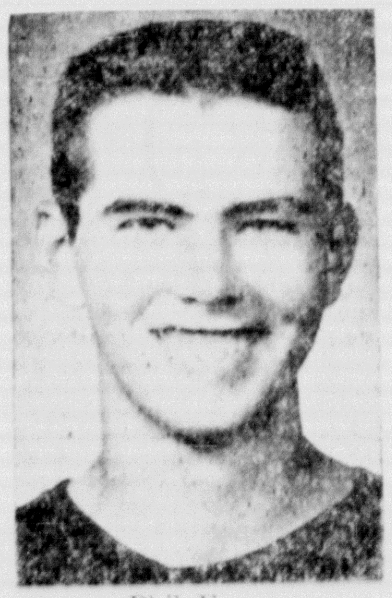

Phil Eanes

Charles Wise

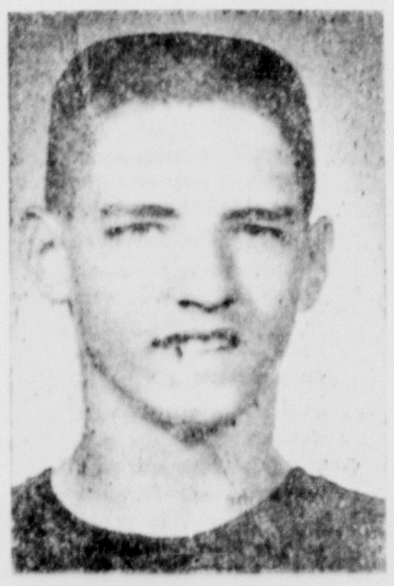

Judson Smith

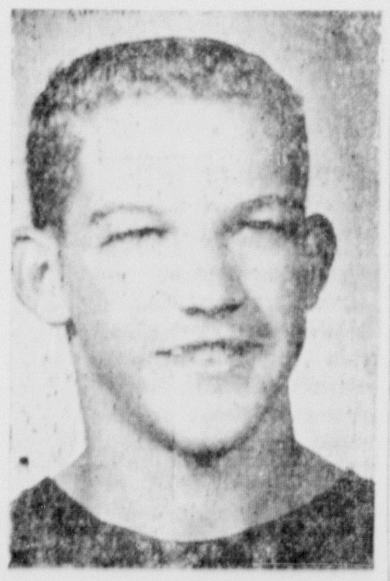

Mike Perrin

Texas Tourist Industry On Upswing Again

AUSTIN — The Texas Tourist industry may be on the upswing again after a long period of decline, the Texas Highway Department said today.

The Department reported that the number of tourists serviced this summer by its Tourist Bureaus was up 22 per cent over a year ago, while summer requests handled through its Austin mailing offices were up 26 per cent as compared to 1961. Comparison was made for the months of June, July and August for the years 1961 and 1962.

The Highway Department's statistical research has shown a steady decline in the number of tourists visiting Texas since 1957. However, preliminary findings this year indicate that the stepped - up tourist attraction activities of the Department may be taking hold to level off this decline and encourage a moderate upswing -- despite the unavailablity of funds for a media advertising program to compete with other states.

As the state's official tourist agency, the Department has increased its travel promotion activities to the point where it now provides direct travel service to more than 550,000 people annually and reaches millions more through a nationwide program which generates free publicity for Texas.

The Department now distributes more than two milion pieces of travel literature annually to encourage vacationing in Texas, and operates eight Tourist Bureaus at key entry points to the state. These "hospitality centers" are located at Gainesville, Denison, Texarkana, Wichita Falls, Orange, Wa skom, Laredo and Anthony (near El Paso.

Bond Sales Up In Milam County

Henry Siebman, chairman of the Milam County Savings Bonds Committee has announced that Savings Bond sales in Milam County totaled $48,975 during September.

Texas Savings Bond sales for the first nine months of 1962 totaled $111,734,186. This figure represents 67.7 per cent of the state's 1962 goal of $165.1 million.

"I have been happy to note that sales of Series E. Savings Bonds in the $25, $50, $100 and $200 denominations continue to rise. These are the bonds purchased primarily by employees who buy bonds on the Payroll Savings plan. This simple plan for buying bonds offers thousands of employees an opportunity to save for their own and for their country's security. If employers in this area are interested in further information about the Payroll Savings plan they may write the Savings Bonds Division, Room 500,708 Jackson Street, Dallas 2, Texas and complete information and free material will be furnished them," Chairman Siebman concluded.

Dance Set For Yoe Homecoming

CAMERON — Plans are continuing for a gala Homecoming reception for all Yoe High School exes to be held immediately following the Homecoming Game between Cameron and Caldwell on Nov. 9.

The Cameron Couples Club will sponsor the event at the National Guard Armory. All exes are invited to make plans to attend.

Other events are being planned by the school, officials said this week. They will include a pregame reception at the Homemaking Department, Yoe High School, and presentation of a Homecoming Sweetheart.

Special Rate For Electricity Users

Texas Power & Light Company has put into effect a special rate for commercial and industrial customers who use both electric heating and electric air conditioning.

The new rate will become effective in November and apply during the six winter months each year. It will make the use of heat pumps or electrically driven cooling units with resistance heating quite attractive, Company officals said.

The new rate covers both large and small businesses, provided the customer is electrically heating the same area which is electrically cooled, they added.

A similar rate covering residential service in the TP&L area has been in effect three years.

NEXT YEAR'S SEED

It is time to think about next year's cotton planting seed, says Fred C. Elliott, extension cotton should be stored only in bins which have been cleaned thoroughly and regular checks should be made to see that insect pests don't move in, he adds.

John Connally

John Connally, 45, of Floresville, seeks to put Texas "on top in education, industrial growth and her people's well being" in his first race for elective office.

Former Secretary of the Navy, Connally bases his platform for governor on "meeting the challenge Texas faces in the destiny of the space age."

"I want to see Texas offer job opportunities second to none," Connally says. As Navy Secretary for a year under President John F. tment having a budget of $15 bil- Kennedy, he headed a Navy Deparlion and a payroll of 1.2 million people.

A strong believer in research, Connally proposes to upgrade Texas' institutions of higher learning by providing research facilities to attract eminent professors. And he proposes to follow up this program with a personally led tour for labor - management terms across the nation in quest of new plants and businesses for Texas.

He also urges a vocational training and job placement program for older people.

And he has emphasized economy in government to place Texas on a sounder fiscal basis.

Connally grew up in the South Texas ranch country. One of seven children, he worked his way through the University of Texas, earning a law degree.

He won the Legon of Merit and the Bronze Star in the Navy and rose to the rank of lieutenant commander.

A business and legal career brought him experience as an administrative aide to the then - Sen. Lyndon B. Johnson, now U. S. Vice-President and later as an attorney for the late Sid W. Richardson and Perry R. Bass, major independent oil operators.

REPORTABLE DISEASES

Reportable diseases in Milam County for the week ending October 27 were 17 strep throat and two mumps according to Dr. T. E. Crump, acting director of the Milam County Health Depat.

INTRODUCING

Mr. and Mrs. Albert Rettig of Lubbock announce the arrival of a baby birl, Leslie Joe, on the 24th. Grandparents are Mr. and Mrs. A. W. Rettig of Cameron and Mr. and Mrs. H. F. Manor of Lubbock.

77 DRIVE IN
Cameron, Texas

Now Thru Sat. — Adm. 50c

ANOTHER FIRST

THE WORLD AND ITS WOMEN FELL BEFORE HIM!

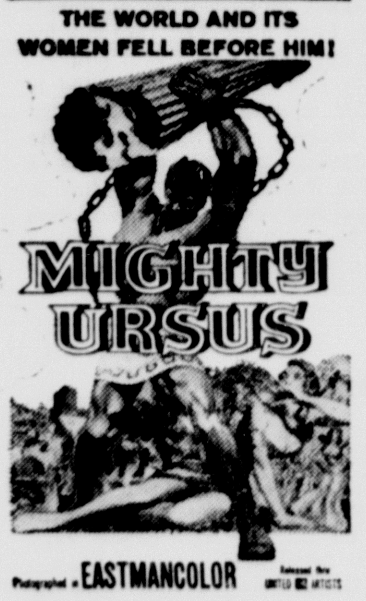

Photographed in EASTMANCOLOR

M-G-M presents EVA MARIE SAINT WARREN BEATTY KARL MALDEN in ALL FALL DOWN

EXCITING ADULT ENTERTAINMENT! 107

SUN. & MON. — ADM. 50c

True story! Incredible story!

Merrill's Marauders

starring JEFF CHANDLER TY HARDIN PETER BROWN · WILL HUTCHINS ANDREW DUGGAN · CLAUDE AKINS

A UNITED STATES PRODUCTIONS PHOTOPLAY TECHNICOLOR from WARNER BROS.

Jack Cox

Jack Cox, Republican Candidate for Governor, has served Texas as a Legislator for six years.

Cox, 41, is a graduate of Breckenridge High School and a graduate of North Texas State with a degree in government.

He served in the Navy from 1940 to 1945. He was elected to state Legislature 1946 and re-elected 1948 and 1950.

Cox was an unsuccessful democratic primary candidate in 1960 against Price Daniel.

Cox was an assistant of one of Texas' largest chemical companies and now is vice president of a drilling company.

Special honors include three awards from Freedom Foundation at Valley Forge, Lone Star Farmer degree from Future Farmers of America, Americanism Award from American Legion. He is a member of the Lions, American Legion, Elks and American Association of Oil Well Drilling Contractors.

He is married and has two children, Jack Jr. 17 and Callan, 15.

Bill Hayes

(No Picture Available)

Bill Hayes, republican candidate for Lt. Gov., is a product of Bell County. He is 44 and makes his home in Temple.

He is vice president of the Continental Belton Company in Belton. He served seven years as vice president of the American Desk Manufacturing Co. in Temple.

Hayes, a resident of Texas for 17 years, is married and has three children, a son Kemp, who is an honor appointee to the United States Military Academy at West Point and two daughters.

He has served in the New Hampshire Legislature and as an aid to the governor. He entered the Army after Pearl Harbour and was discharged with the rank of a Captain.

Preston Smith

Preston Smith, 49, state senator for six years and state representative six years, is a candidate for Lieutenant governor. He is a

theatre owner in Lubbock and a graduate of Texas Technological College.

Smith ran for lieutenant governor in 1950, placing third in a field of 13. He has served on the State Legislative Council and as president pro tem of the Senate.

Legislation he has authored, co-authored or sponsored includes: A permanent building program for all state colleges; creating the present underground waste law; providing for construction of farm-to-market roads; the Gilmer Aikin resolution to improve public schools; making more rural telephones available and enabling counties to vote bonds for hospitals.

He believes "a strong program of progress designed to bring new industry, new tourists, new business and new investments to Texas will enable the state to grow soundly, without increasing tax rates." He wants to simplify the state sales tax and change the auto insurance merit plan.

Carnival Set At Rogers School Candidates Told

ROGERS — The King and Queen candidates have been selected from all the homerooms and classes of the Rogers Public Schools for the bi annual carnival slated for Saturday night (November 3), according to Darwin Schwertner, general manager of the big PTA affair. They are as follows:

Mrs. Anna Jahns first and second grade: Lauretta Tate, Duane Driver; Mrs. Lola Sparks first grade: Sandra Cobb, Bobby Henson; Mrs. Edith Starnes second and third grade: Starr Stephens, Gary Fuchs; Mrs. Captolia Akin's, third and fourth: Mary Heintse, Dearl Crawford; Mrs. Imogene Harbour's 5th: Darlene Psencik, Ernest Fuchs Mrs. Lois Gunn's fourth and fifth: Melba Sue Lowrance, Thomas Whatley; for the elementary division.

The junior high division: 6th grade: Jeanette Klement, Larry Spacek; seventh grade: Delores Chupik, Curtis Schneider; eighth grade Cathy Underwood, Gary Dubcak.

High School division: freshman class, Johnelle Carpenter, Ray Schwartner; sophomores: Janet Cabla, Richard Jecmenek; juniors: Florence Green, Jerry Wright; senior class: Shirley Luksa, Maxie Morgan.

The crowning of the queens and kings of the three divisions will be the grand climax of the Carnival Saturday night, scheduled to begin at 9 p. m. in the gymnasium.

Schwertner also announced the following committee chairmen for Saturday: food, Mrs. Otis Kovar; tickets, Mrs. E. A. Smith; points and booths, Mrs. Floyd Frits; annual sales, Mrs. Alta Seay; Bar-B-Q Edwin Psencik and J. H. Merka; Publicity and treasurer, B. F. Harbour; Carnival finance, J. L. Chervenka! Coronation, Mrs. Doddy Ward; Kitchen and table help, A. E. Cross; Games, Elwood Raley and Wayne Crawford; lighting, Arlis Green; Flowers, Mrs. Jim Shook; carpentry, Anton Necas and PA system, Bob Green.

Workers School Begins Monday

Beginning at 7 p. m. Monday, Nov. 5 in the Sanctuary of the First Methodist Church, the Christian Workers School for teachers, parents, youth and interested persons, will get under way.

The following schedule will be followed the four nights the school will be in session. Monday night, 7 to 7:15 p. m., General Assembly; 7:20 to 8, First Period class; 8:05 to 8:15 p. m., Refreshments, Fellowship Hall, 8:20 to 9, Second Period Class.

Tuesday and Wednesday nights: 7 to 7:50 First Period Class; 7:55 to 8:10 Refreshments; 8:15 to 9 Second Period Class.

Thursday night: 7 to 7:45, First Period Class; 7:50 to 8:05, Refreshments; 8:10 to 8:55 p. m., Second Period; 9 to 9:15 Closing Assembly.

Mrs. John B. Henderson and Forrest Sapp are co - chairmen of the school; Mrs. Charles Smith Jr., Rev. C. A. West and Mrs. Dana Monroe are the Publicity committee with Mrs. Monroe taking care of supplies.

Arrangements will be taken care of by Mrs. E. O. Smith and Mrs. Charles Smith Jr. Mrs. W. A. Bonds will be chairman of the refreshments committee. John B. Henderson will assist where needed.

CHILDREN'S WORK: Mrs. C. A. West. A course for workers in Children's Division.

SCHOOL: Rev. C. A. West. A course for all persons interested in a better church school.

YOUTH COURSE: Rev. Dan Thompson of Thorndale. A course for youth.

COURSE FOR WORKERS WITH YOUTH: Rev. F. C. Cady of Rockdale. A course for workers and parents of youth.

ENRICHMENT COURSE: Rev. Calvin Beckendorf of Minerva. A course for any person interested in the life and teachings of Jesus Christ.

Workers, parents, youth and interested persons from surrounding communities are invited to attend this school. The church nursery will be open each night.

Ben Franklin

MELMAC Dinnerware $14.88
45-Piece Service for Eight . . only

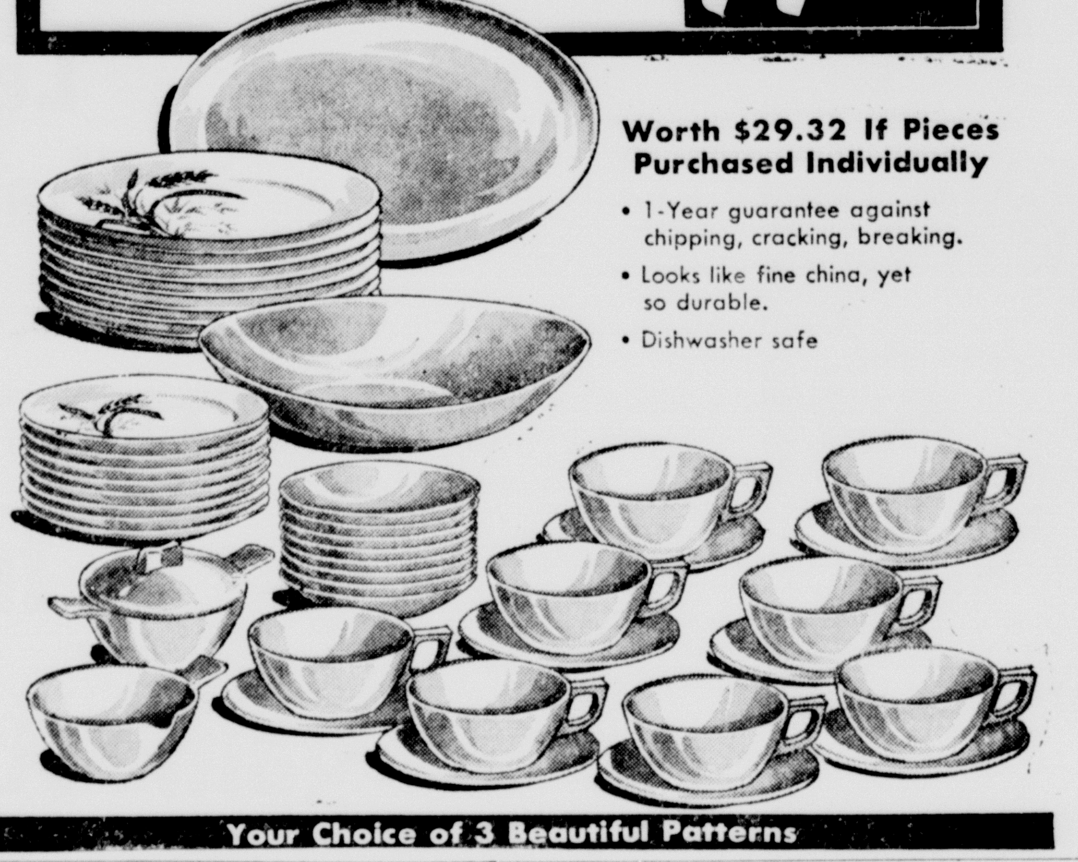

Worth $29.32 If Pieces Purchased Individually

- 1-Year guarantee against chipping, cracking, breaking.
- Looks like fine china, yet so durable.
- Dishwasher safe

Your Choice of 3 Beautiful Patterns

PENNEY'S 60th ANNIVERSARY

FOUNDER'S DAYS Friday & Saturday

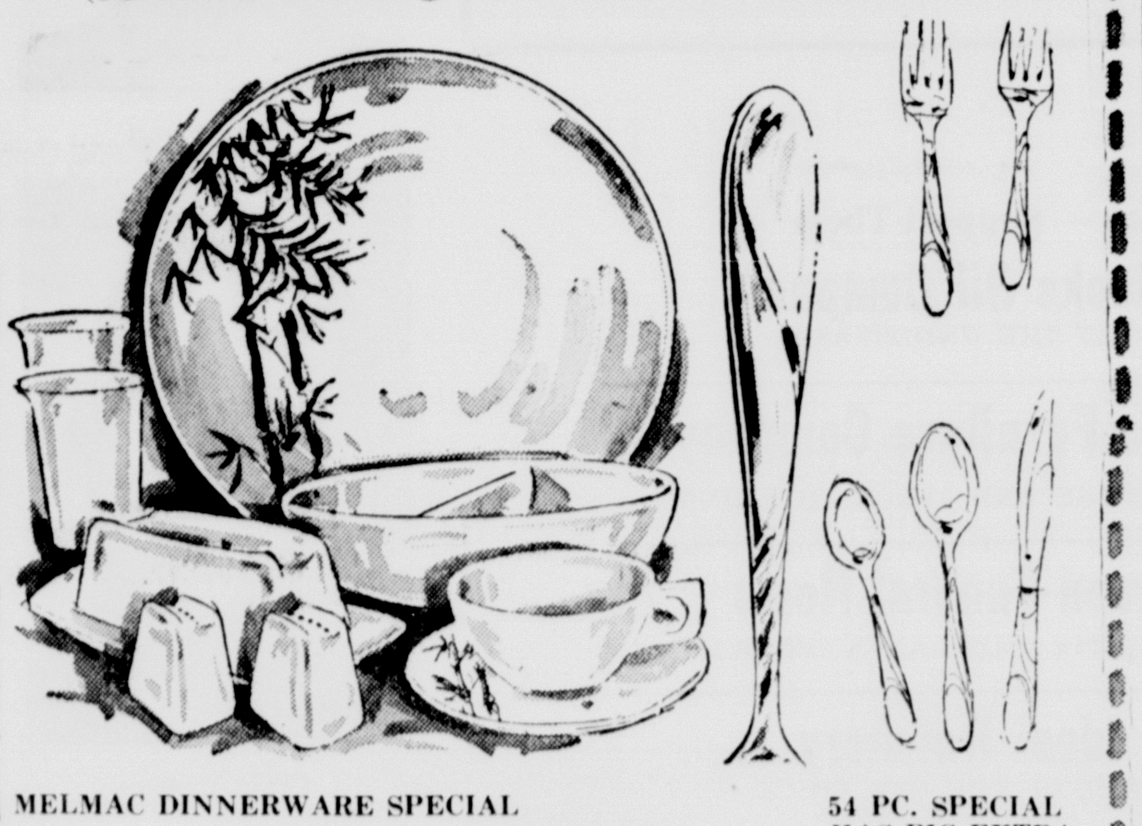

MELMAC DINNERWARE SPECIAL

50 piece service for 8 includes important divided vegetable bowl, covered butterdish, salt 'n pepper 16.88

Melmae resists cracking, chipping, breaking, and goes in the dishwasher! 8 each: dinner plates, salad plates, cups, saucers, cereal/soup bowls, plus creamer, covered sugar bowl, platter, vegetable bowl, divided vegetable bowl, covered butterdish, salt 'n pepper! Quality Melamine dinnerware molded by Lenox Plastics, Inc.

54 PC. SPECIAL HAS BIG EXTRA 9.88

Stainless steel service for 8 includes 4 pc. hostess set of pierced vegetable server, cold meat fork, ladle, pastry server.

Plus 16 teaspoons, 8 ea: dinner knives, forks, soup spoons, cake forks, 2 tablespoons.

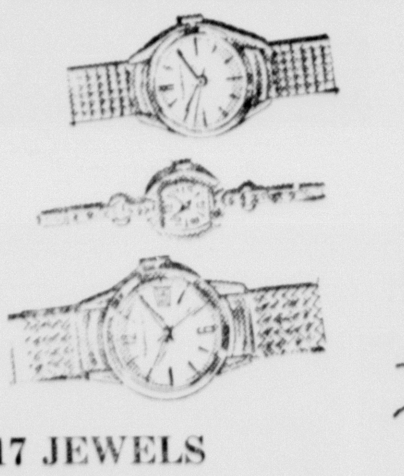

17 JEWELS

SWISS MOVEMENTS TOWNCRAFT WATCH SPECIAL!

Here are jeweler designed watches! Ladies petites! Men's calendar, thin - dress, dress and classics! All with shock-protected Swiss movements, fine expansion bands.

13.99 plus 10% fed. tax

CHARGE IT . . . in all 1700 Penney stores Coast-to-Coast with just ONE PENNEY CHARGE CARD!

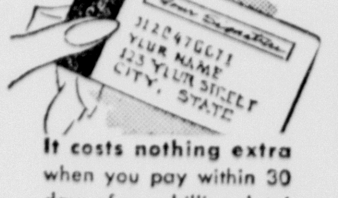

It costs nothing extra when you pay within 30 days of your billing date! It costs so little when you extend your payments beyond 30 days, because the small service charge applies to the unpaid balance only! and there's no down payment on major purchases bought on Penney's Time Payment Plan. You pay in equal monthly installments with small service charge (up to 24 months depending on the amount).

INFANTS' COTTON CRAWLABOUT

$1 sizes ½ to 2

Snap baby up neatly in cotton corduroy. Machine wash in a flash! Bib type popular for boys and girls.

Pd. Pol. Adv.

In The Service

MEDITERRANEAN (FHTNC) -- Bob E. Taylor, machinist's mate first class, USN, son of R. C. Taylor of 600 W. Sixth, Cameron, is serving aboard the guided missile heavy cruiser USS Boston, which took part in the North Athlantic Treaty Organization (NATO) fall training maneuvers, Sept. 23 to Oct 3, in the Mediterranean.

The exercises, involving nearly 13,000 men and 23 ships, centered around the coast of Macedonia, Greece.

All United States units involved were part of the Sixth Fleet. They included an aircraft carrier, a cruiser, two guided missile frigates, six destroyers, seven amphibious ships and four minesweepers.

Commanding the NATO forces was Vice Admiral David L. McDonald, Commander, Naval Striking and Support Forces, Southern Europe. He also is Commander Sixth Fleet.

Military units of the United Kingdom, Greece and Turkey were among the forces participating in the maneuvers.

—

ALTUS AFB, Okla. -- Clyde A. Kelley of Cameron, has been promoted to airman second class in the United States Air Force.

Airman Kelley is assigned to the 11th Combat Support Group here as an administrative specialist. A graduate of O. J. Thomas High School, he is the son of Mr. and Mrs. Arthur Kelley, 1404 W. 10th St Cameron.

—

EGLIN AFB, Fla. -- William R. Goodman of Rockdale has been promoted to airman first class in the United States Air Force.

Airman Goodman, a jet mechanic, is assigned to the 4135th Organizational Maintenance Squadron here.

The airman, a graduate of Rockdale High School, is the son of Mr. and Mrs. Gus Goodman of Rockdale.

—

ALTUS AFB, Okla. -- Benjamin J. Jones of Corpus Christi, has been promoted to airman second class in the United States Air Force.

Airman Jones is assigned to the 11th Food Service Squadron here as a food service specialist.

A graduate of Chester High School, the airman is the son of Mrs. Gertrude Jones of Corpus Christi. He is married to the former Willie LaRue of Cameron.

—

JAMES CONNALLY AFB, Tex.-- John Garcia of Rockdale has been promoted to staff sergeant in the United States Air Force.

Sgt. Garcia is a supply specialist assigned to the 3565th Maintenance and Supply Group here.

A graduate of Rockdale High School, he is the son of Mr. and Mrs. Manuel Garcia, Rockdale.

—

OFFUTT AFB, Neb. -- Airman First Class Benjamin B. Steele of Milano has been selected Outstanding Maintenance Man of the month in the 3902nd Air Base Wing here.

Airman Steele, a United States Air Force aircraft mechanic, was selected for the honor in recognition of his exemplary conduct and performance of duty.

The airman, a graduate of Milano High School, is the son of Mrs. Opal R. Steele of Milano. He and his wife, the former June F. Brown of Oskaloosa, Iowa, have three children.

Services Held For Martin Mowdy, 84,

Funeral services for Martin Bates Mowdy, 84, were held Friday 2:30 p. m. at the Chapel of Green Funeral Home.

Rev. Dean Oien, pastor of the Battetown Baptist Church officiated. Burial was in Liberty Cemetery.

Mowdy was born in Milam County Sept. 3, 1887. He was the son of W. A. J. Mowdy and Maudie Cone Mowdy. He passed away Thursday at St. Edwards Hospital where he had been a patient for two weeks. He was a retired farmer, having lived in the Hoyte Community most of his life.

Surviving are four brothers, Jim, Bill, Clarence and Homer Mowdy all of Cameron and one sister Mrs. Annie Tyler of the Hoyte Community.

"Sounds a lot like a car I took to a garage in the Want Ads — its head had to come off!"

SALE!

START TODAY
TO END DRY SKIN WITH
HELENA RUBINSTEIN'S
SKIN DEW SET

EXCLUSIVE
DAY AND NIGHT
BEAUTY TREATMENT

Giant Size Set 8.75 Value
NOW 5.00

Free 3.75 Night Cream—non-greasy beauty treatment while you sleep—
With 5.00 Moisturizer—all day invisible beauty treatment under make-up.
Bathe your skin in dewy-moisture and rich emollients for a younger, glowing look!

Trial Set 5.00 Value
NOW 3.00
Limited Time Only.
Prices plus tax.

SCHILLER PHARMACY
OX 7-3511 CAMERON, TEXAS

Published by The Cameron Herald in the Public Interest.

SAMPLE BALLOT

MILAM COUNTY

Date: November 6, 1962

GENERAL ELECTION

Note: Voter's Signature To Be Affixed on the Reverse Side

Vote for the candidate of your choice in each race by scratching or marking out all other names in that race. You may vote for all the candidates of a party by running a line through every other party column.

CONSTITUTION PARTY

For Governor:
JACK CARSWELL

For Comptroller of Public Accounts:
JOSEPH M. RUMMLER

REPUBLICAN PARTY

For Governor:
JACK COX

For Lieutenant Governor:
BILL HAYES

For Attorney General:
T. EVERTON KENNERLY

For Congressman-AT-Large:
DES BARRY

For Railroad Commissioner (Unexpired Term):
BERNOLD M. HANSON

For Comptroller of Public Accounts:
MRS. HARGROVE SMITH

For Commissioner of General Land Office:
ALBERT B. FAY

For Commissioner of Agriculture:
HARRY HUBBARD

DEMOCRATIC PARTY

For Governor:
JOHN CONNALLY

For Lieutenant Governor:
PRESTON SMITH

For Attorney General:
WAGGONER CARR

For Congressman-At-Large:
JOE POOL

For Associate Justice of Supreme Court, Place 1:
MEADE F. GRIFFIN

For Associate Justice of Supreme Court, Place 2:
JAMES R. NORVELL

For Associate Justice of Supreme Court, Place 3:
ZOLLIE STEAKLEY

For Judge, Court of Criminal Appeals:
W. A. MORRISON

For Railroad Commissioner:
WILLIAM J. MURRAY, JR.

For Railroad Commissioner (Unexpired Term):
BEN RAMSEY

For Comptroller of Public Accounts:
ROBERT S. CALVERT

For State Treasurer:
JESSE JAMES

For Commissioner of General Land Office:
JERRY SADLER

For Commissioner of Agriculture:
JOHN C. WHITE

For Associate Justice, Court of Civil Appeals, 3rd Supreme Judicial District:
JOHN C. PHILLIPS

For Congressman, 11th Congressional District:
W. R. (Bob) POAGE
of McLennan County

For Senator, 13th Senatorial District:
MURRAY WATSON
of McLennan County

For State Representative, 45th Representative District:
MILTON SCHILLER
of Milam County

For District Clerk:
GRADY ALLEN

For County Superintendent of Public Schools:
H. D. MAXWELL

For County Judge:
DON G. HUMBLE

For County Clerk:
WAYNE B. WIESER

For County Treasurer:
IDA A. JOHNS

For Chairman, Democratic Executive Committee:
MAX McCLAREN

For County Surveyor:
J. B. EARLE

For Commissioner, Precinct 4:
R. H. McCASLAND

For Justice of the Peace, Precinct 8:
E. C. HOPPE

INDEPENDENT

WRITE-IN

For Governor:

For Lieutenant Governor:

For Attorney General:

For Congressman-At-Large:

For Associate Justice of Supreme Court, Place 1:

For Associate Justice of Supreme Court, Place 2:

For Associate Justice of Supreme Court, Place 3:

For Judge, Court of Criminal Appeals:

For Railroad Commissioner:

For Railroad Commissioner (Unexpired Term):

For Comptroller of Public Accounts:

For State Treasurer:

For Commissioner of General Land Office:

For Commissioner of Agriculture:

For Associate Justice, Court of Civil Appeals, 3rd Supreme Judicial District:

For Congressman, 11th Congressional District:

For Senator, 13th Senatorial District:

For State Representative, 45th Representative District:

For County School Superintendent:

For County Judge:

For County Clerk:

For District Clerk:

For County Treasurer:

For County Surveyor:

For Commissioner, Precinct 4:

For Justice of the Peace, Precinct 8:

Scratch or mark out one statement so that the one remaining shall indicate the way you wish to vote.

NO. 1
FOR the Constitutional Amendment providing Workman's Compensation Insurance for all employees of all political subdivisions.
AGAINST the Constitutional Amendment providing Workman's Compensation Insurance for all employees of all political subdivisions.

NO. 2
FOR the Constitutional Amendment raising the limit on use of state funds to assist needy aged, needy blind and needy children from Forty-seven Million Dollars ($47,000,000) to Fifty-two Million Dollars ($52,000,000).
AGAINST the Constitutional Amendment raising the limit on use of state funds to assist needy aged, needy blind and needy children from Forty-seven Million Dollars ($47,000,000) to Fifty-two Million Dollars ($52,000,000).

NO. 3
FOR the Amendment to Article IX of the Constitution permitting the creation of hospital districts in Ochiltree, Castro, Hansford and Hopkins Counties, each district to be coextensive with the limits of such county.
AGAINST the Amendment to Article IX of the Constitution permitting the creation of hospital districts in Ochiltree, Castro, Hansford and Hopkins Counties, each district to be coextensive with the limits of such county.

NO. 4
FOR the Amendment to Article III of the Constitution of Texas by adding a new Section to be known as Section 49-d, providing for a State program of acquiring conservation storage facilities in reservoirs.
AGAINST the Amendment to Article III of the Constitution of Texas by adding a new Section to be known as Section 49-d, providing for a State program of acquiring conservation storage facilities in reservoirs.

NO. 5
FOR the Constitutional Amendment authorizing the Legislature to create hospital districts and prescribing limitations upon the powers of such districts.
AGAINST the Constitutional Amendment authorizing the Legislature to create hospital districts and prescribing limitations upon the powers of such districts.

NO. 6
FOR the Constitutional Amendment authorizing retirement, disability, and death benefits for elected and appointive officers and employees of counties and political subdivisions who have served in such capacity for twelve (12) years or more.
AGAINST the Constitutional Amendment authorizing retirement, disability, and death benefits for elected and appointive officers and employees of counties and political subdivisions who have served in such capacity for twelve (12) years or more.

NO. 7
FOR the Constitutional Amendment empowering the Legislature to insure continuity of state and local governmental operations in periods of emergency resulting from disasters caused by enemy attack by providing for the prompt and temporary succession to the powers and duties of public office, except members of the Legislature, the incumbents of which may become unavailable.
AGAINST the Constitutional Amendment empowering the Legislature to insure continuity of state and local governmental operations in periods of emergency resulting from disasters caused by enemy attack by providing for the prompt and temporary succession to the powers and duties of public office, except members of the Legislature, the incumbents of which may become unavailable.

NO. 8
FOR the Constitutional Amendment to establish a ceiling of Two Million, Five Hundred Thousand Dollars ($2,500,000) per year on the amount that may be paid out of state funds for assistance payments to the totally and permanently disabled.
AGAINST the Constitutional Amendment to establish a ceiling of Two Million, Five Hundred Thousand Dollars ($2,500,000) per year on the amount that may be paid out of state funds for assistance payments to the totally and permanently disabled.

NO. 9
FOR the Constitutional Amendment authorizing the construction, equipping, maintenance and financing of a home for the aged in Titus County and for permitting the Legislature to authorize the creation of two (2) hospital districts in Brazoria County, one of which is to include all or part of the West Columbia, Brazoria and Damon Independent School Districts, and the other coterminous with the Sweeny Independent School Districts, also providing for a possible consolidation of the two by qualified voters of such districts, and providing for all necessary construction, equipping, maintaining and financing if authorized.
AGAINST the Constitutional Amendment authorizing the construction, equipping, maintenance and financing of a home for the aged in Titus County and for permitting the Legislature to authorize the creation of two (2) hospital districts in Brazoria County, one of which is to include all or part of the West Columbia, Brazoria and Damon Independent School Districts, and the other coterminous with the Sweeny Independent School Districts, also providing for a possible consolidation of the two by qualified voters of such districts, and providing for all necessary construction, equipping, maintaining and financing if authorized.

NO. 10
FOR the Constitutional Amendment permitting state employees to serve as a consultant or on an advisory committee or as a member of a Public School Board provided they are not members of the teaching profession, with a state agency, or any political subdivision thereof, or the Federal Government, if approved by administrative head or governing board of such employee and there is no conflict of interest.
AGAINST the Constitutional Amendment permitting state employees to serve as a consultant or on an advisory committee, or as a member of a Public School Board, provided they are not members of the teaching profession, with a state agency, or any political subdivision thereof, or the Federal Government, if approved by administrative head or governing board of such employee and there is no conflict of interest.

NO. 11
FOR the Amendment to Section 49-b of Article III of the Constitution of Texas by adding thereto a provision authorizing the resale of lands of the Veterans Land Fund remaining unsold after having been first offered for sale to veterans, to such purchasers, in such quantities, and on such terms, and at such prices and rates of interest, and under such rules and regulations as are now provided by law, or as may hereafter be provided by law.
AGAINST the Amendment to Section 49-b of Article III of the Constitution of Texas by adding thereto a provision authorizing the resale of lands of the Veterans Land Fund remaining unsold after having been first oiffered for sale to veterans, to such purchasers, in such quantities, and on such terms, and at such prices and rates of interest, and under such rules and regulations as are now provided by law, or as may hereafter be provided by law.

NO. 12
FOR the Constitutional Amendment authorizing the Legislature to delegate limited zoning powers to any county bordering on the Gulf of Mexico or the tidewater limits thereof.
AGAINST the Constitutional Amendment authorizing the Legislature to delegate limited zoning powers to any county bordering on the Gulf of Mexico or the tidewater limits thereof.

NO. 13
FOR the Amendment to Article VII of the Constitution of Texas, by adding thereto Section 3-b providing that taxes or bonds previously voted in any Independent School District, the major portion of which is in Dallas County, shall not be abrogated, canceled or invalidated by any change in boundaries and authorizing the continuance of the levy of taxes after such change without further election.
AGAINST the Amendment to Article VII of the Constitution of Texas, by adding thereto Section 3-b providing that taxes or bonds previously voted in any Independent School District, the major portion of which is in Dallas County, shall not be abrogated, canceled or invalidated by any change in boundaries and authorizing the continuance of the levy of taxes after such change without further election.

NO. 14
FOR the Constitutional Amendment granting the Legislature power to provide for trials de novo on all appeals from actions, rulings, or decisions of administrative or executive agencies of government.
AGAINST the Constitutional Amendment granting the Legislature power to provide for trials de novo on all appeals from actions, rulings, or decisions of administrative or executive agencies of government.

John Connally

John Connally, 45, of Floresville, seeks to put Texas "on top in education, industrial growth and her people's well being" in his first race for elective office.

Former Secretary of the Navy, Connally bases his platform for governor on "meeting the challenge Texas faces in the destiny of the space age."

"I want to see Texas offer job opportunities second to none," Connally says. As Navy Secretary for a year under President John F. tment having a budget of $15 bil- Kennedy, he headed a Navy Deparlion and a payroll of 1.2 million people.

A strong believer in research, Connally proposes to upgrade Texas' institutions of higher learning by providing research facilities to attract eminent professors. And he proposes to follow up this program with a personally led tour for labor - management terms across the nation in quest of new plants and businesses for Texas.

He also urges a vocational training and job placement program for older people.

And he has emphasized economy in government to place Texas on a sounder fiscal basis.

Connally grew up in the South Texas ranch country. One of seven children, he worked his way throough the University of Texas, earning a law degree.

He won the Legon of Merit and the Bronze Star in the Navy and rose to the rank of lieutenant commander.

A business and legal career brought him experience as an administrative aide to the then - Sen. Lyndon B. Johnson, now U. S. Vice-President and later as an attorney for the late Sid W. Richardson and Perry R. Bass, major independent oil operators.

REPORTABLE DISEASES

Reportable diseases in Milam County for the week ending October 27 were 17 strep throat and two mumps according to Dr. T. E. Crump, acting director of the Milam County Health Depat.

INTRODUCING

Mr. and Mrs. Albert Rettig of Lubbock announce the arrival of a baby birl, Leslie Joe, on the 24th. Grandparents are Mr. and Mrs. A. W. Rettig of Cameron and Mr. and Mrs. H. F. Manor of Lubbock.

77 DRIVE IN
Cameron, Texas
Now Thru Sat. — Adm. 50c
ANOTHER FIRST
THE WORLD AND ITS WOMEN FELL BEFORE HIM!

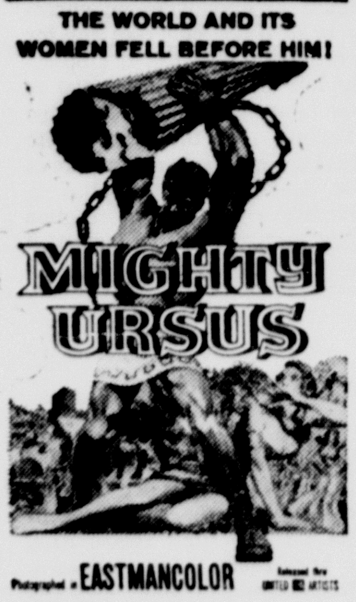

M-G-M presents EVA MARIE SAINT WARREN BEATTY KARL MALDEN in ALL FALL DOWN
EXCITING ADULT ENTERTAINMENT! 107

SUN. & MON. — ADM. 50c
True story! Incredible story!

Merrill's Marauders
starring JEFF CHANDLER TY HARDIN PETER BROWN · WILL HUTCHINS ANDREW DUGGAN · CLAUDE AKINS
A UNITED STATES PRODUCTIONS PHOTOPLAY TECHNICOLOR® from WARNER BROS.

Jack Cox

Jack Cox, Republican Candidate for Governor, has served Texas as a Legislator for six years.

Cox, 41, is a graduate of Breckenridge High School and a graduate of North Texas State with a degree in government.

He served in the Navy from 1940 to 1945. He was elected to state Legislature 1946 and re-elected 1948 and 1950.

Cox was an unsuccessful democratic primary candidate in 1960 against Price Daniel.

Cox was an assistant of one of Texas' largest chemical companies and now is vice president of a drilling company.

Special honors include three awards from Freedom Foundation at Valley Forge, Lone Star Farmer degree from Future Farmers of America, Americanism Award from American Legion. He is a member of the Lions, American Legion, Elks and American Association of Oil Well Drilling Contractors.

He is married and has two children, Jack Jr. 17 and Callan, 15.

Bill Hayes

(No Picture Available)

Bill Hayes, republican candidate for Lt. Gov., is a product of Bell County. He is 44 and makes his home in Temple.

He is vice president of the Continental Belton Company in Belton. He served seven years as vice president of the American Desk Manufacturing Co. in Temple.

Hayes, a resident of Texas for 17 years, is married and has three children, a son Kemp, who is an honor appointee to the United States Military Academy at West Point and two daughters.

He has served in the New Hampshire Legislature and as an aid to the governor. He entered the Army after Pearl Harbour and was discharged with the rank of a Captain.

Preston Smith

Preston Smith, 49, state senator for six years and state representative six years, is a candidate for Lieutenant governor. He is a

theatre owner in Lubbock and a graduate of Texas Technological College.

Smith ran for lieutenant governor in 1950, placing third in a field of 13. He has served on the State Legislative Council and as president pro tem of the Senate.

Legislation he has authored, coauthored or sponsored includes: A permanent building program for all state colleges; creating the present underground waste law; providing for construction of farm-to-market roads; the Gilmer Aikin resolution to improve public schools; making more rural telephones available and enabling counties to vote bonds for hospitals.

He believes "a strong program of progress designed to bring new industry, new tourists, new business and new investments to Texas will enable the state to grow soundly, without increasing tax rates." He wants to simplify the state sales tax and change the auto insurance merit plan.

Carnival Set At Rogers School Candidates Told

ROGERS — The King and Queen candidates have been selected from all the homerooms and classes of the Rogers Public Schools for the bi annual carnival slated for Saturday night (November 3), according to Darwin Schwertner, general manager of the big PTA affair. They are as follows:

Mrs. Anna Jahns first and second grade: Lauretta Tate, Duane Driver; Mrs. Lola Sparks first grade: Sandra Cobb, Bobby Henson; Mrs. Edith Starnes second and third grade: Starr Stephens, Gary Fuchs; Mrs. Captolia Akin's, third and fourth: Mary Heintse, Dearl Crawford; Mrs. Imogene Harbour's 5th: Darlene Psencik, Ernest Fuchs Mrs. Lois Gunn's fourth and fifth: Melba Sue Lowrance, Thomas Whatley; for the elementary division.

The junior high division: 6th grade: Jeanette Klement, Larry Spacek; seventh grade: Delores Chupik, Curtis Schneider; eighth grade Cathy Underwood, Gary Dubcak.

High School division: freshman class, Johnelle Carpenter, Ray Schwartner; sophomores: Janet Cabla, Richard Jecmenek; juniors: Florence Green, Jerry Wright; senior class: Shirley Luksa, Maxie Morgan.

The crowning of the queens and kings of the three divisions will be the grand climax of the Carnival Saturday night, scheduled to begin at 9 p. m. in the gymnasium.

Schwertner also announced the following committee chairmen for Saturday: food, Mrs. Otis Kovar; tickets, Mrs. E. A. Smith; points and booths, Mrs. Floyd Frits; annual sales, Mrs. Alta Seay; Bar-B-Q Edwin Psencik and J. H. Merka; Publicity and treasurer, B. F. Harbour; Carnival finance, J. L. Chervenka! Coronation, Mrs. Doddy Ward; Kitchen and table help, A. E. Cross; Games, Elwood Raley and Wayne Crawford; lighting, Arlis Green; Flowers, Mrs. Jim Shook; carpentry, Anton Necas and PA system, Bob Green.

Workers School Begins Monday

Beginning at 7 p. m. Monday, Nov. 5 in the Sanctuary of the First Methodist Church, the Christian Workers School for teachers, parents, youth and interested persons, will get under way.

The following schedule will be followed the four nights the school will be in session. Monday night, 7 to 7:15 p. m., General Assembly; 7:20 to 8, First Period class; 8:05 to 8:15 p. m., Refreshments, Fellowship Hall, 8:20 to 9, Second Period Class.

Tuesday and Wednesday nights: 7 to 7:50 First Period Class; 7:55 to 8:10 Refreshments; 8:15 to 9 Second Period Class.

Thursday night: 7 to 7:45, First Period Class; 7:50 to 8:05, Refreshments; 8:10 to 8:55 p. m., Second Period; 9 to 9:15 Closing Assembly.

Mrs. John B. Henderson and Forrest Sapp are co - chairmen of the school; Mrs. Charles Smith Jr., Rev. C. A. West and Mrs. Dana Monroe are the Publicity committee with Mrs. Monroe taking care of supplies.

Arrangements will be taken care of by Mrs. E. O. Smith and Mrs. Charles Smith Jr. Mrs. W. A. Bonds will be chairman of the refreshments committee. John B. Henderson will assist where needed.

CHILDREN'S WORK: Mrs. C. A. West. A course for workers in Children's Division.

SCHOOL: Rev. C. A. West. A course for all persons interested in a better church school.

YOUTH COURSE: Rev. Dan Thompson of Thorndale. A course for youth.

COURSE FOR WORKERS WITH YOUTH: Rev. F. C. Cady of Rockdale. A course for workers and parents of youth.

ENRICHMENT COURSE: Rev. Calvin Beckendorf of Minerva. A course for any person interested in the life and teachings of Jesus Christ.

Workers, parents, youth and interested persons from surrounding communities are invited to attend this school. The church nursery will be open each night.

Ben Franklin®

MELMAC Dinnerware $14.88
45-Piece Service for Eight . . only

Worth $29.32 If Pieces Purchased Individually
- 1-Year guarantee against chipping, cracking, breaking.
- Looks like fine china, yet so durable.
- Dishwasher safe

Your Choice of 3 Beautiful Patterns

PENNEY'S 60th ANNIVERSARY
FOUNDER'S DAYS Friday & Saturday

MELMAC DINNERWARE SPECIAL
50 piece service for 8 includes important divided vegetable bowl, covered butterdish, salt 'n pepper 16.88

Melmae resists cracking, chipping, breaking, and goes in the dishwasher! 8 each: dinner plates, salad plates, cups, saucers, cereal/soup bowls, plus creamer, covered sugar bowl, platter, vegetable bowl, divided vegetable bowl, covered butterdish, salt 'n pepper! Quality Melamine dinnerware molded by Lenox Plastics, Inc.

54 PC. SPECIAL HAS BIG EXTRA 9.88

Stainless steel service for 8 includes 4 pc. hostess set of pierced vegetable server, cold meat fork, ladle, pastry server.
Plus 16 teaspoons, 8 ea: dinner knives, forks, soup spoons, cake forks, 2 tablespoons.

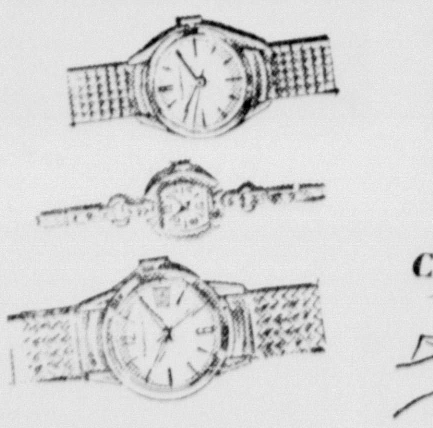

17 JEWELS
SWISS MOVEMENTS
TOWNCRAFT WATCH SPECIAL!
Here are jeweler designed watches! Ladies petites! Men's calendar, thin - dress, dress and classics! All with shock-protected Swiss movements, fine expansion bands.
13.99
plus 10% fed. tax

CHARGE IT . . .
in all 1700 Penney stores
Coast-to-Coast with just
ONE PENNEY CHARGE CARD!

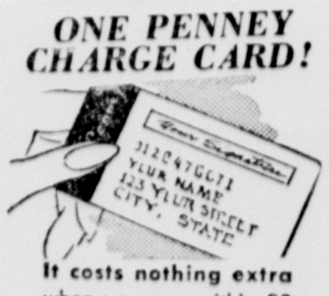

It costs nothing extra when you pay within 30 days of your billing date! It costs so little when you extend your payments beyond 30 days, because the small service charge applies to the unpaid balance only! and there's no down payment on major purchases bought on Penney's Time Payment Plan. You pay in equal monthly installments with small service charge (up to 24 months depending on the amount).

INFANTS' COTTON CRAWLABOUT
$1 sizes ½ to 2
Snap baby up neatly in cotton corduroy. Machine wash in a flash! Bib type popular for boys and girls.

Pd. Pol. Adv.

In The Service

MEDITERRANEAN (FHTNC) -- Bob E. Taylor, machinist's mate first class, USN, son of R. C. Taylor of 600 W. Sixth, Cameron, is serving aboard the guided missile heavy cruiser USS Boston, which took part in the North Athlantic Treaty Organization (NATO) fall training maneuvers, Sept. 23 to Oct 3, in the Mediterranean.

The exercises, involving nearly 13,000 men and 23 ships, centered around the coast of Macedonia, Greece.

All United States units involved were part of the Sixth Fleet. They included an aircraft carrier, a cruiser, two guided missile frigates, six destroyers, seven amphibious ships and four minesweepers.

Commanding the NATO forces was Vice Admiral David L. McDonald, Commander, Naval Striking and Support Forces, Southern Europe. He also is Commander Sixth Fleet.

Military units of the United Kingdom, Greece and Turkey were among the forces participating in the maneuvers.

—

ALTUS AFB, Okla. -- Clyde A. Kelley of Cameron, has been promoted to airman second class in the United States Air Force.

Airman Kelley is assigned to the 11th Combat Support Group here as an administrative specialist. A graduate of O. J. Thomas High School, he is the son of Mr. and Mrs. Arthur Kelley, 1404 W. 10th St Cameron.

—

EGLIN AFB, Fla. -- William R. Goodman of Rockdale has been promoted to airman first class in the United States Air Force.

Airman Goodman, a jet mechanic, is assigned to the 4135th Organizational Maintenance Squadron here.

The airman, a graduate of Rockdale High School, is the son of Mr. and Mrs. Gus Goodman of Rockdale.

—

ALTUS AFB, Okla. -- Benjamin J. Jones of Corpus Christi, has been promoted to airman second class in the United States Air Force.

Airman Jones is assigned to the 11th Food Service Squadron here as a food service specialist.

A graduate of Chester High School, the airman is the son of Mrs. Gertrude Jones of Corpus Christi. He is married to the former Willie LaRue of Cameron.

—

JAMES CONNALLY AFB, Tex.-- John Garcia of Rockdale has been promoted to staff sergeant in the United States Air Force.

Sgt. Garcia is a supply specialist assigned to the 3565th Maintenance and Supply Group here.

A graduate of Rockdale High School, he is the son of Mr. and Mrs. Manuel Garcia, Rockdale.

—

OFFUTT AFB, Neb. -- Airman First Class Benjamin B. Steele of Milano has been selected Outstanding Maintenance Man of the month in the 3902nd Air Base Wing here.

Airman Steele, a United States Air Force aircraft mechanic, was selected for the honor in recognition of his exemplary conduct and performance of duty.

The airman, a graduate of Milano High School, is the son of Mrs. Opal R. Steele of Milano. He and his wife, the former June F. Brown of Oskaloosa, Iowa, have three children.

Services Held For Martin Mowdy, 84,

Funeral services for Martin Bates Mowdy, 84, were held Friday 2:30 p. m. at the Chapel of Green Funeral Home.

Rev. Dean Oien, pastor of the Battetown Baptist Church officiated. Burial was in Liberty Cemetery.

Mowdy was born in Milam County Sept. 3, 1887. He was the son of W. A. J. Mowdy and Maudie Cone Mowdy. He passed away Thursday at St. Edwards Hospital where he had been a patient for two weeks. He was a retired farmer, having lived in the Hoyte Community most of his life.

Surviving are four brothers, Jim, Bill, Clarence and Homer Mowdy all of Cameron and one sister Mrs. Annie Tyler of the Hoyte Community.

"Sounds a lot like a car I took to a garage in the Want Ads — its head had to come off!"

SALE!

START TODAY
TO END DRY SKIN WITH
HELENA RUBINSTEIN'S
SKIN DEW SET

EXCLUSIVE
DAY AND NIGHT
BEAUTY TREATMENT

Giant Size Set 8.75 Value
NOW 5.00

Free 3.75 Night Cream—non-greasy beauty treatment while you sleep—
With 5.00 Moisturizer—all day invisible beauty treatment under make-up.
Bathe your skin in dewy-moisture and rich emollients for a younger, glowing look!

Trial Set 5.00 Value
NOW 3.00
Limited Time Only.
Prices plus tax.

SCHILLER PHARMACY
OX 7-3511 CAMERON, TEXAS

Published by The Cameron Herald in the Public Interest.

SAMPLE BALLOT

MILAM COUNTY

Date: November 6, 1962

GENERAL ELECTION

Note: Voter's Signature To Be Affixed on the Reverse Side

Vote for the candidate of your choice in each race by scratching or marking out all other names in that race. You may vote for all the candidates of a party by running a line through every other party column.

CONSTITUTION PARTY

For Governor:
JACK CARSWELL

For Comptroller of Public Accounts:
JOSEPH M. RUMMLER

REPUBLICAN PARTY

For Governor:
JACK COX

For Lieutenant Governor:
BILL HAYES

For Attorney General:
T. EVERTON KENNERLY

For Congressman-AT-Large:
DES BARRY

For Railroad Commissioner (Unexpired Term):
BERNOLD M. HANSON

For Comptroller of Public Accounts:
MRS. HARGROVE SMITH

For Commissioner of General Land Office:
ALBERT B. FAY

For Commissioner of Agriculture:
HARRY HUBBARD

DEMOCRATIC PARTY

For Governor:
JOHN CONNALLY

For Lieutenant Governor:
PRESTON SMITH

For Attorney General:
WAGGONER CARR

For Congressman-At-Large:
JOE POOL

For Associate Justice of Supreme Court, Place 1:
MEADE F. GRIFFIN

For Associate Justice of Supreme Court, Place 2:
JAMES R. NORVELL

For Associate Justice of Supreme Court, Place 3:
ZOLLIE STEAKLEY

For Judge, Court of Criminal Appeals:
W. A. MORRISON

For Railroad Commissioner:
WILLIAM J. MURRAY, JR.

For Railroad Commissioner (Unexpired Term):
BEN RAMSEY

For Comptroller of Public Accounts:
ROBERT S. CALVERT

For State Treasurer:
JESSE JAMES

For Commissioner of General Land Office:
JERRY SADLER

For Commissioner of Agriculture:
JOHN C. WHITE

For Associate Justice, Court of Civil Appeals, 3rd Supreme Judicial District:
JOHN C. PHILLIPS

For Congressman, 11th Congressional District:
W. R. (Bob) POAGE
of McLennan County

For Senator, 13th Senatorial District:
MURRAY WATSON
of McLennan County

For State Representative, 45th Representative District:
MILTON SCHILLER
of Milam County

For District Clerk:
GRADY ALLEN

For County Superintendent of Public Schools:
H. D. MAXWELL

For County Judge:
DON G. HUMBLE

For County Clerk:
WAYNE B. WIESER

For County Treasurer:
IDA A. JOHNS

For Chairman, Democratic Executive Committee:
MAX McCLAREN

For County Surveyor:
J. B. EARLE

For Commissioner, Precinct 4:
R. H. McCASLAND

For Justice of the Peace, Precinct 8:
E. C. HOPPE

INDEPENDENT

WRITE-IN

For Governor:

For Lieutenant Governor:

For Attorney General:

For Congressman-At-Large:

For Associate Justice of Supreme Court, Place 1:

For Associate Justice of Supreme Court, Place 2:

For Associate Justice of Supreme Court, Place 3:

For Judge, Court of Criminal Appeals:

For Railroad Commissioner:

For Railroad Commissioner (Unexpired Term):

For Comptroller of Public Accounts:

For State Treasurer:

For Commissioner of General Land Office:

For Commissioner of Agriculture:

For Associate Justice, Court of Civil Appeals, 3rd Supreme Judicial District:

For Congressman, 11th Congressional District:

For Senator, 13th Senatorial District:

For State Representative, 45th Representative District:

For County School Superintendent:

For County Judge:

For County Clerk:

For District Clerk:

For County Treasurer:

For County Surveyor:

For Commissioner, Precinct 4:

For Justice of the Peace, Precinct 8:

Scratch or mark out one statement so that the one remaining shall indicate the way you wish to vote.

NO. 1
FOR the Constitutional Amendment providing Workman's Compensation Insurance for all employees of all political subdivisions.
AGAINST the Constitutional Amendment providing Workman's Compensation Insurance for all employees of all political subdivisions.

NO. 2
FOR the Constitutional Amendment raising the limit on use of state funds to assist needy aged, needy blind and needy children from Forty-seven Million Dollars ($47,000,000) to Fifty-two Million Dollars ($52,000,000).
AGAINST the Constitutional Amendment raising the limit on use of state funds to assist needy aged, needy blind and needy children from Forty-seven Million Dollars ($47,000,000) to Fifty-two Million Dollars ($52,000,000).

NO. 3
FOR the Amendment to Article IX of the Constitution permitting the creation of hospital districts in Ochiltree, Castro, Hansford and Hopkins Counties, each district to be coextensive with the limits of such county.
AGAINST the Amendment to Article IX of the Constitution permitting the creation of hospital districts in Ochiltree, Castro, Hansford and Hopkins Counties, each district to be coextensive with the limits of such county.

NO. 4
FOR the Amendment to Article III of the Constitution of Texas by adding a new Section to be known as Section 49-d, providing for a State program of acquiring conservation storage facilities in reservoirs.
AGAINST the Amendment to Article III of the Constitution of Texas by adding a new Section to be known as Section 49-d, providing for a State program of acquiring conservation storage facilities in reservoirs.

NO. 5
FOR the Constitutional Amendment authorizing the Legislature to create hospital districts and prescribing limitations upon the powers of such districts.
AGAINST the Constitutional Amendment authorizing the Legislature to create hospital districts and prescribing limitations upon the powers of such districts.

NO. 6
FOR the Constitutional Amendment authorizing retirement, disability, and death benefits for elected and appointive officers and employees of counties and political subdivisions who have served in such capacity for twelve (12) years or more.
AGAINST the Constitutional Amendment authorizing retirement, disability, and death benefits for elected and appointive officers and employees of counties and political subdivisions who have served in such capacity for twelve (12) years or more.

NO. 7
FOR the Constitutional Amendment empowering the Legislature to insure continuity of state and local governmental operations in periods of emergency resulting from disasters caused by enemy attack by providing for the prompt and temporary succession to the powers and duties of public office, except members of the Legislature, the incumbents of which may become unavailable.
AGAINST the Constitutional Amendment empowering the Legislature to insure continuity of state and local governmental operations in periods of emergency resulting from disasters caused by enemy attack by providing for the prompt and temporary succession to the powers and duties of public office, except members of the Legislature, the incumbents of which may become unavailable.

NO. 8
FOR the Constitutional Amendment to establish a ceiling of Two Million, Five Hundred Thousand Dollars ($2,500,000) per year on the amount that may be paid out of state funds for assistance payments to the totally and permanently disabled.
AGAINST the Constitutional Amendment to establish a ceiling of Two Million, Five Hundred Thousand Dollars ($2,500,000) per year on the amount that may be paid out of state funds for assistance payments to the totally and permanently disabled.

NO. 9
FOR the Constitutional Amendment authorizing the construction, equipping, maintenance and financing of a home for the aged in Titus County and for permitting the Legislature to authorize the creation of two (2) hospital districts in Brazoria County, one of which is to include all or part of the West Columbia, Brazoria and Damon Independent School Districts, and the other coterminous with the Sweeny Independent School Districts, also providing for a possible consolidation of the two by qualified voters of such districts, and providing for all necessary construction, equipping, maintaining and financing if authorized.
AGAINST the Constitutional Amendment authorizing the construction, equipping, maintenance and financing of a home for the aged in Titus County and for permitting the Legislature to authorize the creation of two (2) hospital districts in Brazoria County, one of which is to include all or part of the West Columbia, Brazoria and Damon Independent School Districts, and the other coterminous with the Sweeny Independent School Districts, also providing for a possible consolidation of the two by qualified voters of such districts, and providing for all necessary construction, equipping, maintaining and financing if authorized.

NO. 10
FOR the Constitutional Amendment permitting state employees to serve as a consultant or on an advisory committee or as a member of a Public School Board provided they are not members of the teaching profession, with a state agency, or any political subdivision thereof, or the Federal Government, if approved by administrative head or governing board of such employee and there is no conflict of interest.
AGAINST the Constitutional Amendment permitting state employees to serve as a consultant or on an advisory committee, or as a member of a Public School Board, provided they are not members of the teaching profession, with a state agency, or any political subdivision thereof, or the Federal Government, if approved by administrative head or governing board of such employee and there is no conflict of interest.

NO. 11
FOR the Amendment to Section 49-b of Article III of the Constitution of Texas by adding thereto a provision authorizing the resale of lands of the Veterans Land Fund remaining unsold after having been first offered for sale to veterans, to such purchasers, in such quantities, and on such terms, and at such prices and rates of interest, and under such rules and regulations as are now provided by law, or as may hereafter be provided by law.
AGAINST the Amendment to Section 49-b of Article III of the Constitution of Texas by adding thereto a provision authorizing the resale of lands of the Veterans Land Fund remaining unsold after having been first oiffered for sale to veterans, to such purchasers, in such quantities, and on such terms, and at such prices and rates of interest, and under such rules and regulations as are now provided by law, or as may hereafter be provided by law.

NO. 12
FOR the Constitutional Amendment authorizing the Legislature to delegate limited zoning powers to any county bordering on the Gulf of Mexico or the tidewater limits thereof.
AGAINST the Constitutional Amendment authorizing the Legislature to delegate limited zoning powers to any county bordering on the Gulf of Mexico or the tidewater limits thereof.

NO. 13
FOR the Amendment to Article VII of the Constitution of Texas, by adding thereto Section 3-b providing that taxes or bonds previously voted in any Independent School District, the major portion of which is in Dallas County, shall not be abrogated, canceled or invalidated by any change in boundaries and authorizing the continuance of the levy of taxes after such change without further election.
AGAINST the Amendment to Article VII of the Constitution of Texas, by adding thereto Section 3-b providing that taxes or bonds previously voted in any Independent School District, the major portion of which is in Dallas County, shall not be abrogated, canceled or invalidated by any change in boundaries and authorizing the continuance of the levy of taxes after such change without further election.

NO. 14
FOR the Constitutional Amendment granting the Legislature power to provide for trials de novo on all appeals from actions, rulings, or decisions of administrative or executive agencies of government.
AGAINST the Constitutional Amendment granting the Legislature power to provide for trials de novo on all appeals from actions, rulings, or decisions of administrative or executive agencies of government.

John Connally

John Connally, 45, of Floresville, seeks to put Texas "on top in education, industrial growth and her people's well being" in his first race for elective office.

Former Secretary of the Navy, Connally bases his platform for governor on "meeting the challenge Texas faces in the destiny of the space age."

"I want to see Texas offer job opportunities second to none," Connally says. As Navy Secretary for a year under President John F. tment having a budget of $15 bil- Kennedy, he headed a Navy Deparlion and a payroll of 1.2 million people.

A strong believer in research, Connally proposes to upgrade Texas' institutions of higher learning by providing research facilities to attract eminent professors. And he proposes to follow up this program with a personally led tour for labor - management terms across the nation in quest of new plants and businesses for Texas.

He also urges a vocational training and job placement program for older people.

And he has emphasized economy in government to place Texas on a sounder fiscal basis.

Connally grew up in the South Texas ranch country. One of seven children, he worked his way through the University of Texas, earning a law degree.

He won the Legon of Merit and the Bronze Star in the Navy and rose to the rank of lieutenant commander.

A business and legal career brought him experience as an administrative aide to the then - Sen. Lyndon B. Johnson, now U. S. Vice-President and later as an attorney for the late Sid W. Richardson and Perry R. Bass, major independent oil operators.

REPORTABLE DISEASES

Reportable diseases in Milam County for the week ending October 27 were 17 strep throat and two mumps according to Dr. T. E. Crump, acting director of the Milam County Health Depat.

INTRODUCING

Mr. and Mrs. Albert Rettig of Lubbock announce the arrival of a baby birl, Leslie Joe, on the 24th. Grandparents are Mr. and Mrs. A. W. Rettig of Cameron and Mr. and Mrs. H. F. Manor of Lubbock.

77 DRIVE IN
Cameron, Texas
Now Thru Sat. — Adm. 50c
ANOTHER FIRST
THE WORLD AND ITS WOMEN FELL BEFORE HIM!

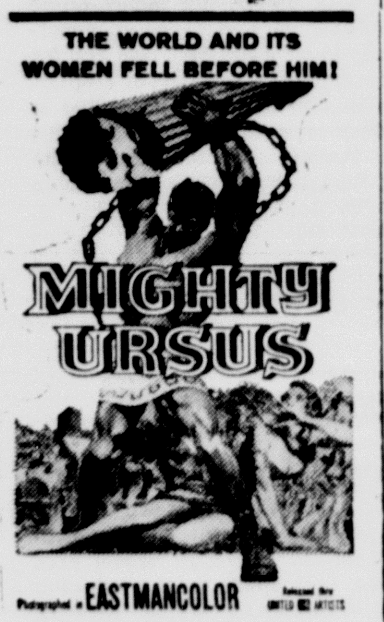

EASTMANCOLOR

M-G-M presents EVA MARIE SAINT WARREN BEATTY KARL MALDEN

EXCITING ADULT ENTERTAINMENT! 107

SUN. & MON. — ADM. 50c

True story! Incredible story!

Merrill's Marauders
starring JEFF CHANDLER TY HARDIN
PETER BROWN · WILL HUTCHINS
ANDREW DUGGAN · CLAUDE AKINS
A UNITED STATES PRODUCTIONS PHOTOPLAY
TECHNICOLOR® from WARNER BROS.

Jack Cox

Jack Cox, Republican Candidate for Governor, has served Texas as a Legislator for six years.

Cox, 41, is a graduate of Breckenridge High School and a graduate of North Texas State with a degree in government.

He served in the Navy from 1940 to 1945. He was elected to state Legislature 1946 and re-elected 1948 and 1950.

Cox was an unsuccessful democratic primary candidate in 1960 against Price Daniel.

Cox was an assistant of one of Texas' largest chemical companies and now is vice president of a drilling company.

Special honors include three awards from Freedom Foundation at Valley Forge, Lone Star Farmer degree from Future Farmers of America, Americanism Award from American Legion. He is a member of the Lions, American Legion, Elks and American Association of Oil Well Drilling Contractors.

He is married and has two children, Jack Jr. 17 and Callan, 15.

Bill Hayes

(No Picture Available)

Bill Hayes, republican candidate for Lt. Gov., is a product of Bell County. He is 44 and makes his home in Temple.

He is vice president of the Continental Belton Company in Belton. He served seven years as vice president of the American Desk Manufacturing Co. in Temple.

Hayes, a resident of Texas for 17 years, is married and has three children, a son Kemp, who is an honor appointee to the United States Military Academy at West Point and two daughters.

He has served in the New Hampshire Legislature and as an aid to the governor. He entered the Army after Pearl Harbour and was discharged with the rank of a Captain.

Preston Smith

Preston Smith, 49, state senator for six years and state representative six years, is a candidate for Lieutenant governor. He is a

theatre owner in Lubbock and a graduate of Texas Technological College.

Smith ran for lieutenant governor in 1950, placing third in a field of 13. He has served on the State Legislative Council and as president pro tem of the Senate.

Legislation he has authored, coauthored or sponsored includes: A permanent building program for all state colleges; creating the present underground waste law; providing for construction of farm-to-market roads; the Gilmer Aikin resolution to improve public schools; making more rural telephones available and enabling counties to vote bonds for hospitals.

He believes "a strong program of progress designed to bring new industry, new tourists, new business and new investments to Texas will enable the state to grow soundly, without increasing tax rates." He wants to simplify the state sales tax and change the auto insurance merit plan.

Carnival Set At Rogers School Candidates Told

ROGERS — The King and Queen candidates have been selected from all the homerooms and classes of the Rogers Public Schools for the bi annual carnival slated for Saturday night (November 3), according to Darwin Schwertner, general manager of the big PTA affair. They are as follows:

Mrs. Anna Jahns first and second grade: Lauretta Tate, Duane Driver; Mrs. Lola Sparks first grade: Sandra Cobb, Bobby Henson; Mrs. Edith Starnes second and third grade: Starr Stephens, Gary Fuchs; Mrs. Captolia Akin's, third and fourth: Mary Heintse, Dearl Crawford; Mrs. Imogene Harbour's 5th: Darlene Psencik, Ernest Fuchs Mrs. Lois Gunn's fourth and fifth: Melba Sue Lowrance, Thomas Whatley; for the elementary division.

The junior high division: 6th grade: Jeanette Klement, Larry Spacek; seventh grade: Delores Chupik, Curtis Schneider; eighth grade Cathy Underwood, Gary Dubcak.

High School division: freshman class, Johnelle Carpenter, Ray Schwartner; sophomores: Janet Cabla, Richard Jecmenek; juniors: Florence Green, Jerry Wright; senior class: Shirley Luksa, Maxie Morgan.

The crowning of the queens and kings of the three divisions will be the grand climax of the Carnival Saturday night, scheduled to begin at 9 p. m. in the gymnasium.

Schwertner also announced the following committee chairmen for Saturday: food, Mrs. Otis Kovar; tickets, Mrs. E. A. Smith; points and booths, Mrs. Floyd Frits; annual sales, Mrs. Alta Seay; Bar-B-Q Edwin Psencik and J. H. Merka; Publicity and treasurer, B. F. Harbour; Carnival finance, J. L. Chervenka! Coronation, Mrs. Doddy Ward; Kitchen and table help, A. E. Cross; Games, Elwood Raley and Wayne Crawford; lighting, Arlis Green; Flowers, Mrs. Jim Shook; carpentry, Anton Necas and PA system, Bob Green.

Workers School Begins Monday

Beginning at 7 p. m. Monday, Nov. 5 in the Sanctuary of the First Methodist Church, the Christian Workers School for teachers, parents, youth and interested persons, will get under way.

The following schedule will be followed the four nights the school will be in session. Monday night, 7 to 7:15 p. m., General Assembly; 7:20 to 8, First Period class; 8:05 to 8:15 p. m., Refreshments, Fellowship Hall, 8:20 to 9, Second Period Class.

Tuesday and Wednesday nights: 7 to 7:50 First Period Class; 7:55 to 8:10 Refreshments; 8:15 to 9 Second Period Class.

Thursday night: 7 to 7:45, First Period Class; 7:50 to 8:05, Refreshments; 8:10 to 8:55 p. m., Second Period; 9 to 9:15 Closing Assembly.

Mrs. John B. Henderson and Forrest Sapp are co - chairmen of the school; Mrs. Charles Smith Jr., Rev. C. A. West and Mrs. Dana Monroe are the Publicity committee with Mrs. Monroe taking care of supplies.

Arrangements will be taken care of by Mrs. E. O. Smith and Mrs. Charles Smith Jr. Mrs. W. A. Bonds will be chairman of the refreshments committee. John B. Henderson will assist where needed.

CHILDREN'S WORK: Mrs. C. A. West. A course for workers in Children's Division.

SCHOOL: Rev. C. A. West. A course for all persons interested in a better church school.

YOUTH COURSE: Rev. Dan Thompson of Thorndale. A course for youth.

COURSE FOR WORKERS WITH YOUTH: Rev. F. C. Cady of Rockdale. A course for workers and parents of youth.

ENRICHMENT COURSE: Rev. Calvin Beckendorf of Minerva. A course for any person interested in the life and teachings of Jesus Christ.

Workers, parents, youth and interested persons from surrounding communities are invited to attend this school. The church nursery will be open each night.

Ben Franklin®

MELMAC Dinnerware
45-Piece Service for Eight . . only
$14.88

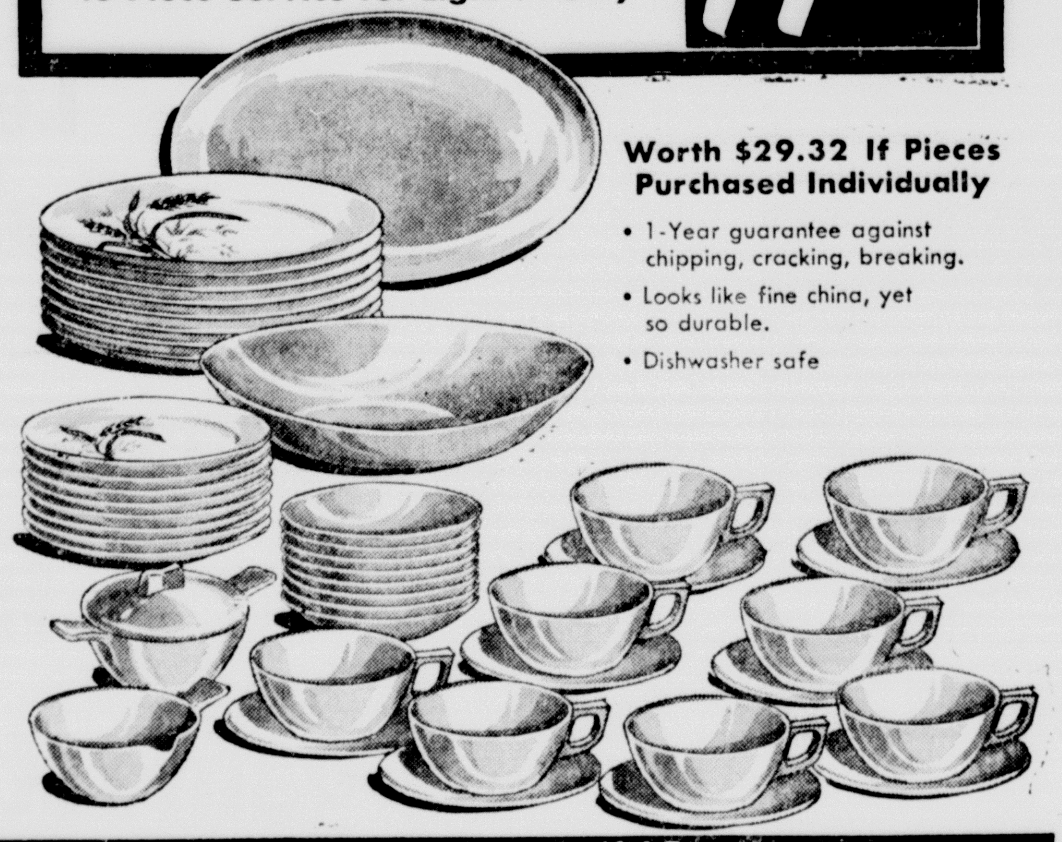

Worth $29.32 If Pieces Purchased Individually
- 1-Year guarantee against chipping, cracking, breaking.
- Looks like fine china, yet so durable.
- Dishwasher safe

Your Choice of 3 Beautiful Patterns

PENNEY'S
60th ANNIVERSARY

FOUNDER'S DAYS
Friday & Saturday

MELMAC DINNERWARE SPECIAL
50 piece service for 8 includes important divided vegetable bowl, covered butterdish, salt 'n pepper
16.88

Melmae resists cracking, chipping, breaking, and goes in the dishwasher! 8 each: dinner plates, salad plates, cups, saucers, cereal/soup bowls, plus creamer, covered sugar bowl, platter, vegetable bowl, divided vegetable bowl, covered butterdish, salt 'n pepper! Quality Melamine dinnerware molded by Lenox Plastics, Inc.

54 PC. SPECIAL HAS BIG EXTRA
9.88

Stainless steel service for 8 includes 4 pc. hostess set of pierced vegetable server, cold meat fork, ladle, pastry server.
Plus 16 teaspoons, 8 ea: dinner knives, forks, soup spoons, cake forks, 2 tablespoons.

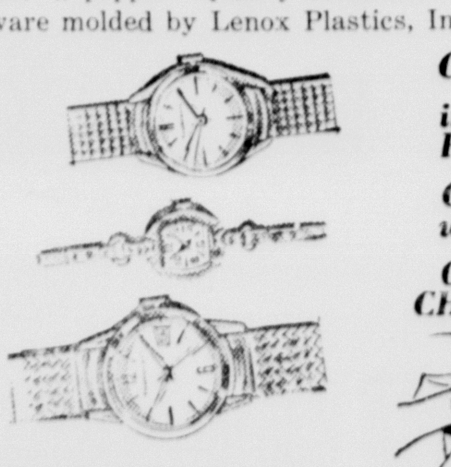

17 JEWELS
SWISS MOVEMENTS
TOWNCRAFT WATCH SPECIAL!
Here are jeweler designed watches! Ladies petites! Men's calendar, thin - dress, dress and classics! All with shock-protected Swiss movements, fine expansion bands.
13.99
plus 10% fed. tax

CHARGE IT . . .
in all 1700 Penney stores
Coast-to-Coast with just
ONE PENNEY CHARGE CARD!

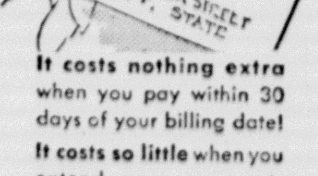

It costs nothing extra when you pay within 30 days of your billing date!
It costs so little when you extend your payments beyond 30 days, because the small service charge applies to the unpaid balance only!
and there's no down payment on major purchases bought on Penney's Time Payment Plan. You pay in equal monthly installments with small service charge (up to 24 months depending on the amount).

INFANTS' COTTON CRAWLABOUT
$1 sizes ½ to 2
Snap baby up neatly in cotton corduroy. Machine wash in a flash! Bib type popular for boys and girls.

Pd. Pol. Adv.

In The Service

MEDITERRANEAN (FHTNC) -- Bob E. Taylor, machinist's mate first class, USN, son of R. C. Taylor of 600 W. Sixth, Cameron, is serving aboard the guided missile heavy cruiser USS Boston, which took part in the North Athlantic Treaty Organization (NATO) fall training maneuvers, Sept. 23 to Oct 3, in the Mediterranean.

The exercises, involving nearly 13,000 men and 23 ships, centered around the coast of Macedonia, Greece.

All United States units involved were part of the Sixth Fleet. They included an aircraft carrier, a cruiser, two guided missile frigates, six destroyers, seven amphibious ships and four minesweepers.

Commanding the NATO forces was Vice Admiral David L. McDonald, Commander, Naval Striking and Support Forces, Southern Europe. He also is Commander Sixth Fleet.

Military units of the United Kingdom, Greece and Turkey were among the forces participating in the maneuvers.

—

ALTUS AFB, Okla. -- Clyde A. Kelley of Cameron, has been promoted to airman second class in the United States Air Force.

Airman Kelley is assigned to the 11th Combat Support Group here as an administrative specialist. A graduate of O. J. Thomas High School, he is the son of Mr. and Mrs. Arthur Kelley, 1404 W. 10th St Cameron.

—

EGLIN AFB, Fla. -- William R. Goodman of Rockdale has been promoted to airman first class in the United States Air Force.

Airman Goodman, a jet mechanic, is assigned to the 4135th Organizational Maintenance Squadron here.

The airman, a graduate of Rockdale High School, is the son of Mr. and Mrs. Gus Goodman of Rockdale.

—

ALTUS AFB, Okla. -- Benjamin J. Jones of Corpus Christi, has been promoted to airman second class in the United States Air Force.

Airman Jones is assigned to the 11th Food Service Squadron here as a food service specialist.

A graduate of Chester High School, the airman is the son of Mrs. Gertrude Jones of Corpus Christi. He is married to the former Willie LaRue of Cameron.

—

JAMES CONNALLY AFB, Tex.-- John Garcia of Rockdale has been promoted to staff sergeant in the United States Air Force.

Sgt. Garcia is a supply specialist assigned to the 3565th Maintenance and Supply Group here. A graduate of Rockdale High School, he is the son of Mr. and Mrs. Manuel Garcia, Rockdale.

—

OFFUTT AFB, Neb. -- Airman First Class Benjamin B. Steele of Milano has been selected Outstanding Maintenance Man of the month in the 3902nd Air Base Wing here.

Airman Steele, a United States Air Force aircraft mechanic, was selected for the honor in recognition of his exemplary conduct and performance of duty.

The airman, a graduate of Milano High School, is the son of Mrs. Opal R. Steele of Milano. He and his wife, the former June F. Brown of Oskaloosa, Iowa, have three children.

"Sounds a lot like a car I took to a garage in the Want Ads — its head had to come off!"

Services Held For Martin Mowdy, 84,

Funeral services for Martin Bates Mowdy, 84, were held Friday 2:30 p. m. at the Chapel of Green Funeral Home.

Rev. Dean Oien, pastor of the Battetown Baptist Church officiated. Burial was in Liberty Cemetery.

Mowdy was born in Milam County Sept. 3, 1887. He was the son of W. A. J. Mowdy and Maudie Cone Mowdy. He passed away Thursday at St. Edwards Hospital where he had been a patient for two weeks. He was a retired farmer, having lived in the Hoyte Community most of his life.

Surviving are four brothers, Jim, Bill, Clarence and Homer Mowdy all of Cameron and one sister Mrs. Annie Tyler of the Hoyte Community.

SALE!

START TODAY
TO END DRY SKIN WITH
HELENA RUBINSTEIN'S
SKIN DEW SET

EXCLUSIVE
DAY AND NIGHT
BEAUTY TREATMENT

Giant Size Set 8.75 Value
NOW 5.00

Free 3.75 Night Cream—non-greasy beauty treatment while you sleep—
With 5.00 Moisturizer—all day invisible beauty treatment under make-up.
Bathe your skin in dewy-moisture and rich emollients for a younger, glowing look!

Trial Set 5.00 Value
NOW 3.00
Limited Time Only.
Prices plus tax.

SCHILLER PHARMACY
OX 7-3511 CAMERON, TEXAS

Published by The Cameron Herald in the Public Interest.

SAMPLE BALLOT

MILAM COUNTY

Date: November 6, 1962

GENERAL ELECTION

Note: Voter's Signature To Be Affixed on the Reverse Side

Vote for the candidate of your choice in each race by scratching or marking out all other names in that race. You may vote for all the candidates of a party by running a line through every other party column.

CONSTITUTION PARTY

For Governor:
JACK CARSWELL

For Comptroller of Public Accounts:
JOSEPH M. RUMMLER

REPUBLICAN PARTY

For Governor:
JACK COX

For Lieutenant Governor:
BILL HAYES

For Attorney General:
T. EVERTON KENNERLY

For Congressman-AT-Large:
DES BARRY

For Railroad Commissioner (Unexpired Term):
BERNOLD M. HANSON

For Comptroller of Public Accounts:
MRS. HARGROVE SMITH

For Commissioner of General Land Office:
ALBERT B. FAY

For Commissioner of Agriculture:
HARRY HUBBARD

DEMOCRATIC PARTY

For Governor:
JOHN CONNALLY

For Lieutenant Governor:
PRESTON SMITH

For Attorney General:
WAGGONER CARR

For Congressman-At-Large:
JOE POOL

For Associate Justice of Supreme Court, Place 1:
MEADE F. GRIFFIN

For Associate Justice of Supreme Court, Place 2:
JAMES R. NORVELL

For Associate Justice of Supreme Court, Place 3:
ZOLLIE STEAKLEY

For Judge, Court of Criminal Appeals:
W. A. MORRISON

For Railroad Commissioner:
WILLIAM J. MURRAY, JR.

For Railroad Commissioner (Unexpired Term):
BEN RAMSEY

For Comptroller of Public Accounts:
ROBERT S. CALVERT

For State Treasurer:
JESSE JAMES

For Commissioner of General Land Office:
JERRY SADLER

For Commissioner of Agriculture:
JOHN C. WHITE

For Associate Justice, Court of Civil Appeals, 3rd Supreme Judicial District:
JOHN C. PHILLIPS

For Congressman, 11th Congressional District:
W. R. (Bob) POAGE
of McLennan County

For Senator, 13th Senatorial District:
MURRAY WATSON
of McLennan County

For State Representative, 45th Representative District:
MILTON SCHILLER
of Milam County

For District Clerk:
GRADY ALLEN

For County Superintendent of Public Schools:
H. D. MAXWELL

For County Judge:
DON G. HUMBLE

For County Clerk:
WAYNE B. WIESER

For County Treasurer:
IDA A. JOHNS

For Chairman, Democratic Executive Committee:
MAX McCLAREN

For County Surveyor:
J. B. EARLE

For Commissioner, Precinct 4:
R. H. McCASLAND

For Justice of the Peace, Precinct 8:
E. C. HOPPE

INDEPENDENT

WRITE-IN

For Governor:

For Lieutenant Governor:

For Attorney General:

For Congressman-At-Large:

For Associate Justice of Supreme Court, Place 1:

For Associate Justice of Supreme Court, Place 2:

For Associate Justice of Supreme Court, Place 3:

For Judge, Court of Criminal Appeals:

For Railroad Commissioner:

For Railroad Commissioner (Unexpired Term):

For Comptroller of Public Accounts:

For State Treasurer:

For Commissioner of General Land Office:

For Commissioner of Agriculture:

For Associate Jusice, Court of Civil Appeals, 3rd Supreme Judicial District:

For Congressman, 11th Congressional District:

For Senator, 13th Senatorial District:

For State Representative, 45th Representative District:

For County School Superintendent:

For County Judge:

For County Clerk:

For District Clerk:

For County Treasurer:

For County Surveyor:

For Commissioner, Precinct 4:

For Justice of the Peace, Precinct 8:

Scratch or mark out one statement so that the one remaining shall indicate the way you wish to vote.

NO. 1
FOR the Constitutional Amendment providing Workman's Compensation Insurance for all employees of all political subdivisions.
AGAINST the Constitutional Amendment providing Workman's Compensation Insurance for all employees of all political subdivisions.

NO. 2
FOR the Constitutional Amendment raising the limit on use of state funds to assist needy aged, needy blind and needy children from Forty-seven Million Dollars ($47,000,000) to Fifty-two Million Dollars ($52,000,000).
AGAINST the Constitutional Amendment raising the limit on use of state funds to assist needy aged, needy blind and needy children from Forty-seven Million Dollars ($47,000,000) to Fifty-two Million Dollars ($52,000,000).

NO. 3
FOR the Amendment to Article IX of the Constitution permitting the creation of hospital districts in Ochiltree, Castro, Hansford and Hopkins Counties, each district to be coextensive with the limits of such county.
AGAINST the Amendment to Article IX of the Constitution permitting the creation of hospital districts in Ochiltree, Castro, Hansford and Hopkins Counties, each district to be coextensive with the limits of such county.

NO. 4
FOR the Amendment to Article III of the Constitution of Texas by adding a new Section to be known as Section 49-d, providing for a State program of acquiring conservation storage facilities in reservoirs.
AGAINST the Amendment to Article III of the Constitution of Texas by adding a new Section to be known as Section 49-d, providing for a State program of acquiring conservation storage facilities in reservoirs.

NO. 5
FOR the Constitutional Amendment authorizing the Legislature to create hospital districts and prescribing limitations upon the powers of such districts.
AGAINST the Constitutional Amendment authorizing the Legislature to create hospital districts and prescribing limitations upon the powers of such districts.

NO. 6
FOR the Constitutional Amendment authorizing retirement, disability, and death benefits for elected and appointive officers and employees of counties and political subdivisions who have served in such capacity for twelve (12) years or more.
AGAINST the Constitutional Amendment authorizing retirement, disability, and death benefits for elected and appointive officers and employees of counties and political subdivisions who have served in such capacity for twelve (12) years or more.

NO. 7
FOR the Constitutional Amendment empowering the Legislature to insure continuity of state and local governmental operations in periods of emergency resulting from disasters caused by enemy attack by providing for the prompt and temporary succession to the powers and duties of public office, except members of the Legislature, the incumbents of which may become unavailable.
AGAINST the Constitutional Amendment empowering the Legislature to insure continuity of state and local governmental operations in periods of emergency resulting from disasters caused by enemy attack by providing for the prompt and temporary succession to the powers and duties of public office, except members of the Legislature, the incumbents of which may become unavailable.

NO. 8
FOR the Constitutional Amendment to establish a ceiling of Two Million, Five Hundred Thousand Dollars ($2,500,000) per year on the amount that may be paid out of state funds for assistance payments to the totally and permanently disabled.
AGAINST the Constitutional Amendment to establish a ceiling of Two Million, Five Hundred Thousand Dollars ($2,500,000) per year on the amount that may be paid out of state funds for assistance payments to the totally and permanently disabled.

NO. 9
FOR the Constitutional Amendment authorizing the construction, equipping, maintenance and financing of a home for the aged in Titus County and for permitting the Legislature to authorize the creation of two (2) hospital districts in Brazoria County, one of which is to include all or part of the West Columbia, Brazoria and Damon Independent School Districts, and the other coterminous with the Sweeny Independent School Districts, also providing for a possible consolidation of the two by qualified voters of such districts, and providing for all necessary construction, equipping, maintaining and financing if authorized.
AGAINST the Constitutional Amendment authorizing the construction, equipping, maintenance and financing of a home for the aged in Titus County and for permitting the Legislature to authorize the creation of two (2) hospital districts in Brazoria County, one of which is to include all or part of the West Columbia, Brazoria and Damon Independent School Districts, and the other coterminous with the Sweeny Independent School Districts, also providing for a possible consolidation of the two by qualified voters of such districts, and providing for all necessary construction, equipping, maintaining and financing if authorized.

NO. 10
FOR the Constitutional Amendment permitting state employees to serve as a consultant or on an advisory committee or as a member of a Public School Board provided they are not members of the teaching profession, with a state agency, or any political subdivision thereof, or the Federal Government, if approved by administrative head or governing board of such employee and there is no conflict of interest.
AGAINST the Constitutional Amendment permitting state employees to serve as a consultant or on an advisory committee, or as a member of a Public School Board, provided they are not members of the teaching profession, with a state agency, or any political subdivision thereof, or the Federal Government, if approved by administrative head or governing board of such employee and there is no conflict of interest.

NO. 11
FOR the Amendment to Section 49-b of Article III of the Constitution of Texas by adding thereto a provision authorizing the resale of lands of the Veterans Land Fund remaining unsold after having been first offered for sale to veterans, to such purchasers, in such quantities, and on such terms, and at such prices and rates of interest, and under such rules and regulations as are now provided by law, or as may hereafter be provided by law.
AGAINST the Amendment to Section 49-b of Article III of the Constitution of Texas by adding thereto a provision authorizing the resale of lands of the Veterans Land Fund remaining unsold after having been first oiffered for sale to veterans, to such purchasers, in such quantities, and on such terms, and at such prices and rates of interest, and under such rules and regulations as are now provided by law, or as may hereafter be provided by law.

NO. 12
FOR the Constitutional Amendment authorizing the Legislature to delegate limited zoning powers to any county bordering on the Gulf of Mexico or the tidewater limits thereof.
AGAINST the Constitutional Amendment authorizing the Legislature to delegate limited zoning powers to any county bordering on the Gulf of Mexico or the tidewater limits thereof.

NO. 13
FOR the Amendment to Article VII of the Constitution of Texas, by adding thereto Section 3-b providing that taxes or bonds previously voted in any Independent School District, the major portion of which is in Dallas County, shall not be abrogated, canceled or invalidated by any change in boundaries and authorizing the continuance of the levy of taxes after such change without further election.
AGAINST the Amendment to Article VII of the Constitution of Texas, by adding thereto Section 3-b providing that taxes or bonds previously voted in any Independent School District, the major portion of which is in Dallas County, shall not be abrogated, canceled or invalidated by any change in boundaries and authorizing the continuance of the levy of taxes after such change without further election.

NO. 14
FOR the Constitutional Amendment granting the Legislature power to provide for trials de novo on all appeals from actions, rulings, or decisions of administrative or executive agencies of government.
AGAINST the Constitutional Amendment granting the Legislature power to provide for trials de novo on all appeals from actions, rulings, or decisions of administrative or executive agencies of government.

Burlington

Walter Marek Visits Here With Relatives

By Mrs. George Logan

Walter W. Marek of Austin spent last weekend here with relatives. were in Dallas last weekend on business.

Mr. and Mrs. John Garrell of Ft. Worth were recent guests of Mr. and Mrs. L. F. Janicek. They formerly lived in Clarkson.

Joe Geiser was here from Lubbock last weekend to visit home folks.

Relatives here of Miss Mary Geiser report her doing alright in a local hospital.

Master Pat McSherry accompanied Joe Geiser as far as his home at Sweetwater, as Joe returned to Lubbock Sunday. Pat spent several days here with his grandmother,

Mrs. Kenneth Cornell, Mr. and Mrs. T. J. Snow of Houston, Mrs. Douglas Demmond and Mrs. Bessie Kenworthy and Femmer and nephew of Waco visited Mrs. Henrietta Hagerty and family Sunday and attended the annual picnic at Burlington.

Father Arthur Michalka is a patient in a Cameron hospital with trouble with his back. His friends hope he may soon be well.

Ernest Stuessel of Mooreville, is a patient in the Rosebud hospital. His relatives here have made visits to him.

Mr. and Mrs. J. B. Roberts of Chilton visited Mrs. Hattie Benesh here Saturday.

Mr. and Mrs. Jake Futschik and sons, accompanied by Mrs. Ed Olbrich were guests of relatives in Austin last Sunday.

Max Schuetze has been a patient in the Rosebud hospital for a few days.

Mr. and Mrs. Charlie Litzman visited their grandchildren in Austin last weekend at the home of Mr. and Mrs. Charles Garner who attended the ball game in Houston.

Mr. and Mrs. John Martin and sons of Ennis visited John's brother Hugh Martin and other relatives here last weekend.

Guests of Mr. and Mrs. Gerald Foshea Sunday were Mr. and Mrs. Joe Ralston of Temple and Mrs. Thomas Polk of Rosebud.

Mr. and Mrs. Robert Lee Schuetze of Houston were here for the weekend at the home of Mr. and Mrs. M. D. Swanzy.

First Lieut. Stanley Wied and wife and baby Debora Lynn of Tinker Field, Okla. were recent guests of his parents Mr. and Mrs. F. H. Wied here. The following visited here in the F. H. Wied home during the visit of F-Lieut Wied and family: Mr and Mrs. Joe O'Neill and family of Waco, Mr. and Mrs. J. C. Hargrove and family of Rosebud, Mr. and Mrs. Elgin Hensel and family of Rosebud, Mr. and Mrs. Irvin Wied and family of Cameron.

Mrs. Fritz Wied entertained the 42 club at her home Tuesday Oct. 30. Games and refreshments were enjoyed.

Visitors in the homes of Mr. and Mrs. Will Stoebner and Mr. and Mrs. Fritz Stoebner were Arthur Lange and son Bobby of Houston Saturday and Sunday.

Mr. and Mrs. Julius Lange and Monroe of Cyclone were guests of Mr. and Mrs. Fritz Stoebner Saturday night.

Jones Prairie —

Fontaines Visit In Silsbee

Mr. and Mrs. Rodney Fontaine and daughter Karen spent Thursday and Friday in Silsbee visiting their son and family Mr. and Mrs. Billy Fontaine and sons, Billy II, Jerry and David.

Davis Black of Angleton is visiting his brother and family Mr. and Mrs. J. D. Black and Frank.

Mr. and Mrs. Raby White of Andrews were weekend visitors of his mother, Mrs. Mattit White, recently.

Bob Erck of Chicago, Ill. and his friend Jack Lakay of Winnipeg Canada were recent visitors of Bob's uncle and family Mr. and Mrs. Rex B. Jones and Tish.

Mrs. Verne Pentecost was a business visitor to Houston last weekend.

Rev. and Mrs. Weldon Harris and son's Roger and Stephen of Ft. Worth were Saturday night guests of Mr. and Mrs. Robert Jones. They were Sunday dinner guests of Mr. and Mrs. Ed White.

Mr. and Mrs. James Fontaine of Austin were weekend guests of his parent Mr. and Mrs. Rodney Fontaine and Karen. They also visited her parents Mr. and Mrs. Pete Mikula in Cameron.

WOOD

Wood, says Extension Forester Bill Smith, is one of our best insulators for use in constructing

Cameron Churches

ALL SAINTS EPISCOPAL CHURCH
The Rev. Gordon B. Gudger, Jr
Vicar
SUNDAY SERVICES:
Holy Communion .... 9:00 a.m
Except 4th Sunday
Morning Prayer and Sermon
9:00 a. m. 4th Sunday
WEEKDAY SERVICES:
Holy Communion ...... 5:30 p. m.
Thursday

FIRST ASSEMBLY OF GOD
15th At Houston
Rev. L. E. Snow, Pastor
Sunday School ...... 9:45 a. m.
Morning Worship .... 11:00 a.m.
C. A. Service .... 6 p. m.
Evening Worship .... 7 p. m.
Wed. Prayer Service ..... 7 p. m.

BATTETOWN BAPTIST CHURCH
Rev. Dean Oien, pastor
Services each Sunday Morning and evening.
Sunday School ...... 10 a. m.
Preaching Service .... 11 a. m.
Training Union ...... 7:00 p.m.
Preaching Serivce .... 8:00 p.m.
Wednesday Evening
Service .... 7:00 p.m.

CHURCH OF CHRIST
100 E. Third OX 7-3525
Eddie Myers, preacher
Bible Classes .... 10 a. m.
Worship Service .... 10:50 a.m.
Young People .... 6:30 p. m.
Evening Worship .... 7:30 p. m.
Mid-Week Services Wed. .. 7:30

FIRST BAPTIST CHURCH
400 W. Main OX 7-2676
Rev. A. F. Russell, pastor
Sunday School .... 9:45 a. m.
Morning Worship ...... 11 a. m.
Training Union .... 6:15 p.m.
Evening Worship ..... 7:15 p. m

FIRST CHRISTIAN CHURCH
411 W. Main OX7-2357
Rev. Kenneth C. Haley, Minister
Sunday School .... 9:45 a. m.
Morning Worship ..... 10:50 a.m.
Evening Worship .... 7:30 p.m.

FIRST METHODIST CHURCH
200 W. 2nd OX 7-2372
Rev. A. C. West
Sunday School ...... 9:45 a. m.
Morning Services ..... 10:55 a.m.
Evening Services .... 7:00 p.m.
Family Night every fourth Wednesday.

ST. MONICA'S CATHOLIC CHURCH
Rev. John Geiser, Pastor
Rev. V. Paulus. Asst. Pastor
1st Mass 6:00
2nd Mass 8:00
3rd Mass 10:00

FIRST PRESBYTERIAN CHURCH
102 E. 4th OX 7-2686
Rev. Eugene Strickland
Sunday Church School 9:45 a.m.
Sunday Morning Worship Service 11:00 a.m.
Sunday Youth Fellowship 6 p. m.
Sunday Evening Service 7 p. m.
Wednesday Choir Practice 7 p. m.

FIRST SPIRITUALIST CHURCH
Sunday School ..... 9:45 a. m
Services .... 11 a.m.
Services each 1st and 3rd Sunday.

TRINITY LUTHERAN CHURCH
Each Sunday In The Month
7th and Travis
L. R. Krout, pastor
Sunday School .... 8 a. m.
Church .... 9 a.m.

GOSPEL TABERNACLE
Rev. H. M. Bowley, pastor
Sunday School .... 9:45 a.m
Worship Services .... 11 a.m
Evening Services 7:45
Mid - Week Services, Tues. and Thurs. .... 7:45 p.m

JEHOVAH'S WITNESSES
Service Meeting, Fri .. 7:30 p.m.
Watchtower Study, Sun. .. 3 p.m.
Bible Study, Tues ..... 7:30 p.m.

Milano Churches

FIRST BAPTIST CHURCH
Rev. Claude W. Ellis, pastor
Sunday School .... 10 a.m.
Preaching .... 11 a. m.
Training Union .... 7 p. m.
Evening Worship ..... 8 p. m.
Midweek Service ... 8 p.m. Wed.

ALDERSGATE METHODIST
D. T. Davis, pastor
Sunday School .... 10 a. m.
Morning Services ..... 11 a.m.
Youth Meeting ...... 6:30 p.m.
Evening Services ...... 7 p. m.

MINERVA METHODIST CHURCH
Eugene Browder, pastor
Sunday School .... 10 a. m.
Worship Service .... 11 a.m.
Evening Service ..... 7:30 a.m.
All services on second Sunday of each month

LIBERTY COMMUNITY CHURCH
Services each Sunday
Sunday School .... 11 a. m.
Morning Worship ...... 10 a. m.
Evening Worship ..... 7:30 p. m.

BEN ARNOLD BAPTIST CHURCH
Rev. Jim Robinson, pastor
Sunday School .... 10 a. m.
Morning Worship ...... 11 a. m.
BYPU .... 7 p. m.
Followed by Evening Worship

UNITED CHURCH OF CHRIST
Ben Arnold OX 7-3857
Rev. Wililam F. Wuerz, Pastor
Sunday School .... 9:30 a. m.
Morning Worship ..... 10:30 a. m.

GAUSE METHODIST
HERMAN BULMAN, Pastor
Sunday School — 10:00 a. m.
Preaching — 11:00 a. m.
MYF — 6:00 p. m.
Night Serivce — 7:00 p. m.

Richer

"Yes, I'm a tither — and richer for it.

I hardly remember when I gained the conviction that God has special claim and purpose for one-tenth of a man's earnings. I only know that this expression of "honesty toward God" has been a contributing factor in the happiness of my life. "Giving" the tithe has become "second nature"—like the habit of setting aside money for any other worthy purpose, such as the insurance premium. I find tithing easy because I have made it the "preferred item" in the allocation of funds.

"When I say 'I'm richer for it', I simply mean that tithing (as a starting point in giving), is one of the things that enables me to have a 'good conscience toward God' who holds me accountable for my life and possessions.

"When I place the tithe in the church treasury, I often say with the Psalmist, 'All things come of thee, and of thine own have we given thee'."

* * * * *

"Upon the first day of the week, let every one of you lay by him in store, as God has prospered him."
I Corinthians 16:2.

"Other foundation can no man lay than that is laid, which is Jesus Christ"
I Corinthians 3:11.

This Church Feature — Presented To You Under The Auspices Of The Cameron Ministerial Association — Is Made Possible Through The Courtesy Of The Following Cameron Concerns and Individuals.

New Cameron Pharmacy
"Your Friendly Down - Town Center"

Burkes - Howard Chevrolet
International -- General Electric

Will Ondrej
General Blacksmithing
"Mr. and Mrs. Will"

Tindall Supply Company
Sam Tindall Brick Contracting

Cameron Auto Supply Co.
Allen Dodson - Jerry Mikula

Milam Truck Line
Jesse T. Kirk OX 7-3132

Dairyland
"The Delicious Spot"
Temple Hiway, West OX 7-2391

Anderle Lumber Co., Inc
Home Owned - Home Operated

Eplen Furniture Company
Furniture - Floor Coverings

J. E. "Jim" Edwards Ser. Sta.
Hiway 77, East OX 7-9225

Culpepper Furniture & Hardware

Farm & Ranch Store
Mr. and Mrs. Joe Bumplik

The Texan Restaurant
Tommy Thompson

The Cameron Herald
Publisher and Staff

Schiller Motors
-- Dodge --

Minnie Stedman Ins. Agency
The Mamie A. Hefley Agency
106 S. Travis -- OX 7-2501

Mack's Oil Company
At The Underpass

Marek - Burns Funeral Home
Phone OX 7-3661 -- Cameron
Ambulance Service

McLane Wholesale Groceries

Green Funeral Home
Phone OX 7-4611 -- Cameron

Markham Cleaners
Phone OX 7-2231 -- Cameron, Texas
We Pickup and Deliver

Wied Hardware

Buckholts Churches

BUCKHOLTS BAPTIST CHURCH
Rev. Henry Apperson, Pastor
Sunday School .... 10 a. m
Worship Service .... 11 a. m
Training Union .... 7 p.m.
Evening Worship .... 7:30 p.m
Mid - Week Prayer Wed. 7:15 p.m

BUCKHOLTS BRETHERN
Rev. John Baletka, pastor
1st Sunday
(Sunday School after services)
Czech Services ....8:30 a.m
2nd 3rd and 4th Sundays
English Services ....9 a.m
(Sunday School after services)
5th Sundays
Sunday School ...... 9:30 a.m

BUCKHOLTS FULL GOSPEL
Mrs. A. Z. Fuller
Sunday School .... 9:45 a.m
Morning Worship .... 11 a.m
Evangelistic Service ... 7:30 p.m
Wednesday Night ..... 7:30 p.m

HOPE LUTHERAN CHURCH
J. A. Pietsch, pastor
Sunday School .... 9:00 a. m.
Divine Worship ...... 10:15 a. m.

Rosebud Churches

FIRST BAPTIST CHURCH
Rev. Theo Binford, pastor
Sunday School .... 9:45 a.m
Morning Services ...... 10:55 a.m
Evening Worship .... 8 p. m

FIRST LUTHERAN
Rev. L. R. Krout
Sunday school and Bible classes 10:00 a. m.
Worship Services ... 10:50 a.m

FIRST METHODIST CHURCH
Sunday School .... 9:45 a.m
Morning Worship ... 10 50 a.m
Evening Services .... 7 p.m

CHURCH of CHRIST
Charles G. Burke, preacher
Sunday Bible School .... 10 a.m
Morning Sermon .... 10:50 a.m
Communion .... 11:45 a.m
Young People .... 6:30 p.m
Evening Service .... 7 p.m

ST. ANN'S CATHOLIC CHURCH
Rev. Ben Goertz, pastor
Mass .... 9 and 10 a.m
(1st and 3rd Sundays)
Mass .... 7.45 and 9 a.m
(2nd and 4th Sundays)
Fifth Sunday Announced

ASSEMBLY of GOD
Rev. O. A. Fritz, pastor
Sunday School .... 9:45 a.m
Morning Worship ...... 11 a.m
Evening Service ...... 7:30 p.m

YARRELLTON BAPTIST CHURCH
Wes Miller, pastor
Sunday School .... 10 a. m
Morning Worship ...... 11 a. m
Evening Services .... 8 p. m

ST. CYRIL & ST. METHODIUS CATHOLIC CHURCH MARAK
Rev. Rafael Gerskovich, Pastor
Oct. - April Mass ...... 9:00 a. m.
April - Oct., Mass ...... 8:00 a. m.
Confessions heard before Mass also on Saturdays at 5 and 7 p. m.

RICE
HOYTE BAPTIST CHURCH
At Rice
Rev. J. H. McLerran, Pastor
Sunday School .... 10 a. m.
Morning Worship .... 11 a. m.

SHARP PRESBYTERIAN
Fred Brooks, pastor
Church School .... 9:45 a.m.
1st Sunday Services .. 11 a.m.
Ladies Auxiliary, First Thursdays at 2 p. m.

Burlington Churches

BURLINGTON BAPTIST CHURCH
Rev. Rolth Fletcher, Pastor
Morning Worship ...... 10:00 a. m.
BTU .... 7:15 p.m.
Evening Services ...... 7:30 p. m.

JONES PRAIRIE LITTLE RIVER BAPTIST
Rev. Weldon Harris
Sunday School .... 10 a. m.
Morning Services .... 11 a.m.
Evening Services .... 7 p. m.

MARLOW
MARLOW BAPTIST CHURCH
Rev. George Hearne
Sunday School .... 10 a. m.
Morning Services .... 11 a. m.
Training Union .... 6:30 p.m.
Evening Services ..... 7:30 p.m.

MAYSFIELD METHODIST Church
Calvin Beckendorf, Pastor
Sunday School .... 10 a. m.
Morning Worship .... 11 a. m.
Evening Service .... 7:30 p.m.

MAYSFIELD PRESBYTERIAN CHURCH
Rev. Eugene Strickland
Services 2nd and 4th Sundays
Sunday School .... 10 a.m.
Morning Worship .... 9 a.m.
Rogers ....

Rogers Churches

CHRISTIAN CHURCH
Rev. Tom G. Haley, Pastor
Preaching Service .... 9:20 a. m.
Sunday School .... 10:20 a. m.

CHURCH OF CHRIST
Bob Martin, Minister
Bible Class .... 9:45 a.m.
Morning Worship ...... 10:45 a.m.
Evening Worship ...... 7 p. m.

FIRST BAPTIST
Rev. Clyde Herring, Pastor
Sunday School .... 10 a.m.
Morning Worship .... 11 a.m.
Evening Worship ...... 7:45 p.m.

METHODIST
Rev. Wayne Murph, Pastor
Sunday School .... 9 a. m.
Morning Worship ....10 a.m.
Evening Worship .... 8 p.m.

TRACY METHODIST
Eugene Browder, pastor
Sunday School .... 10 a.m.
Fourth Sunday Services
11:00 a.m. and 7:30 p. m.

On Milam's Farms And Ranches

News About Milam Farmers, Their Interests, And Activities

County Agents Notes . . .

Civil Defense Measures Told

By J. D. Moore
Milam County Agent

The probable effects of nuclear attack and the relative value of certain protective measures are complex subjects. There is no attempt here to discuss them in great detail, but to present some basic facts that might be helpful in understanding the overall problem.

Milam county has a civil defense organization headed by the County Judge as Chairman. An adequate communication system is planned and is a part of the State Civil Defense system. On a local basis the county and city law enforcement officers two - way radios, the Highway Patrol and the State Highway Department's Communication systems have been included in the plans.

Everyone should be interested. In any large scale emergency, there are needs for actions beyond the capabilities of individuals and families; you and your family will want to help. Among your needs is advance information regarding the effects of nuclear weapons and how you can avoid danger. You want to be sure you will receive warning if an attack is expected and know how you can avoid danger. You want to be sure you will receive warning if an attack is expected and know when to take action to protect yourself, your family and your property. You might need expert advice as to the amount of fallout protection your home and farm buildings provide, and how you might improve their protective qualities. You want to be sure of the safety of your children in school, and many other things. If an attack were to come you would want to know the radiation levels in case fallout reached your lands, and to know when it would be safe to go outside. Later, you would need help in procuring necessary supplies of fuel, food, safe water and other necessities.

Every member of your family should know what to do in case of a civil defense emergency, whether he or she is in the home, at work or school, in town or elsewhere their actions could be well taken only if your family has carefully made and tried out plans to meet various emergency situations.

Most rural areas are outside the military and industrial targets at which an enemy might strike, and would be in danger mainly from radioactive fallout. Protection from fallout requires that you go into a sheltered place, where dense thickness of walls keeps out the dangerous radiation and stay there until the radiation loses its strength. This might be after two or three days; but where fallout was heavy, you might have to stay in shelter for two weeks or even more. You would need reserve supplies of food, water and other essentials. These should be kept in or near your shelter -- or the safest place in your home if you have not yet prepared a shelter area. Bulletin No. 77, Family Food Stockpile For Survival, is available at the county Extension office.

If you have a shelter, every family member should be familiar with the shelter and its equipment. It is quite possible that you will not store in the shelter all the items you would need. Lists should be kept of supplies that are left outside. Each member of your family should be responsible for taking certain items into the shelter and check them off the list. If you have small children, older members should be resonsible for helping them into shelter. These checklists are very important. In the excitement that naturally would arise after warning of an attack, people might forget important actions. And to forget might be fatal.

Milam ASCS Report

Farmers taking part in the Conservation Reserve program whose contracts expire the end of this year are urged not to destroy the protective cover on their land until they become acquainted with provisions of the new 1963 Land Use Adjustments Program authorized by the recently enacted Food and Agriculture Act of 1962.

Alva E. Sanders, office manager of the Milam County Agricultural Stabilization and Conservation Service, said that such farmers will have an opportunity to continue diversion of .their land from production of row crops and small grains and keep it in conserving use for another year, under terms and the existing contracts.

As under the Conservation Reserve program, farmers taking part in the 1963 land use program will be required to provide a cover which will protect the land from wind and water erosion. Specific details concerning payment rates and other provisions are now available in the ASCS county office, Sanders said.

Cotton Harvest About Complete

The harvesting of cotton in the Brazos River Bottom was 90 percent to 95 percent complete last week, says J. B. Russell officer in charge of the USDA Cotton Classing Office, Austin, Texas. Mechanical methods of gathering the crop have been utilized extensively this season, due primarily to the increase cost of labor.Estimates inducate that this year's cotton production will be some 12 percent to 15 percent less than that of last year in the Brazos Bottoms area.

Grades last week continued to be predominently Light Spotted, with 6 percent being classed as Middling Light Spotted, 29 per cent Strict Low Middling Light Spotted and 26 percent Low Middling Light Spotted. Only 26 percent of the cotton classed was in the White grade category, with nearly all of this being either Strict Low Middling or Low Middling. Spotted cotton comprised 3 percent of the total and two percent was classed as Below Grade.

The staple length continues to decrease, with 13 percent being classed 1-1/16 inches or longer; 51 percent 1 1-32 inches, 25 percent 1 inch and 11 per cent 31-32 inch or shorter.

The market was farily active last week with the cotton that was selling bringing from 25 to 50 points above the CCC Loan support price.

Cotton receipts dropped slightly last week, with 5,788 samples being classed. This brings the total number of samples classed to date to 410,147.

MISHANDLING GAME

The mishandling of game after the kill often makes impossible a tasty preparation job in the kitchen, explains Ed Cooper, extension wildlife specialist. He recommends field dressing immediately after the kill, especially if the weather is relatively warm. Keep the game clean and cold storage aging is recommended. He suggests to hunters that they pick up a copy of B-987, "Game Care and Cooling" from the local county extension office.

PM

Mr. and Mrs. Art Elliott are here on a visit from the Phillippeans with Mr. and Mrs. C. W. Bradbury. Their other daughter and family, Mr.and Mrs. Jim Kercheville and Kevin of Houston will be here for the weekend.

Texas Farm Bureau Convention Set For Nov. 11-14 In San Antonio

SAN ANTONIO — Delegates to the 29th Texas Farm Bureau convention at hte Granada Hotel here Nov. 11-14 will adopt state policies for the coming year and make recommendations on national policies.

As many as 2,000 Farm Bureau members and their families, which would make this the largest convention in TFB History, are expected to attend. The 200 organized County Farm Bureaus are eligible to send more than 750 official voting delegates.

The 39 - member state resolutions committee will meet here Nov. 7 to draft tentative resolutions for consideration by voting delegates on the last two days of the convention, Nov. 13-14. Hundreds of recommendations on scores of issues have been received at the TFB state office in Waco from county Farm Bureau conventions.

Adopted resolutions on state-level issues will become the policies of the Texas Farm Bureau next year. Approved resolutions dealing with national matters will be forwarded to the American Farm Bureau Federation convention which will be held Dec. 9-13 in Atlanta.

Several prominent leaders in agriculture and government will address the convention as guest speakers. They include: Radio News Analyst Paul Harvey; Roger Fleming, secretary of the American Farm Bureau Federation; Senator John Tower of Texas; Wayne Tyler, manager of the AFBF's American Agricultural Marketing Association; and the Governor-Elect of Texas, either John Connally or Jack Cox.

Texas Farm Bureau President J.H. West will make his annual address to the convention on the morning of Nov. 12. Tyler will speak at a general commodity conference Monday afternoon. Tower, Fleming and the Governor - Elect will speak Tuesday morning, Nov. 13 and Harvey will be banquet speaker this evening.

Registration will get under way at the Granada Hotel at 2 p. m. Sunday, Nov. 11. A talent find and talk meet for Farm Bureau young people will be held that afternoon.

On Sunday Evening, Dr. Herbert R. Howard, pastor of Park Cities Baptist Church, Dallas, will be speaker at a vesper service.

A feature of the convention on Monday night will be the finals of the state - wide Farm Bureau queen contest when 13 district queens will complete for the title of Texas Farm Bureau queen and an expense - paid trip to the AFBF convention.

Ten special conferences on commodity and other subjects will be held Monday afternoon. Following these, nominations to fill expiring terms of TFB board members will be made in district caucuses. Election of directors will take place during the main business session Wednesday.

Following adjournment of the business esssion, the TFB board of directors will meet to elect officers for the coming year.

MEAT PRICES

Consumers are actually paying less for meat today than in the so - called 'good old days.' In 1920, 7 percent of the total family income was spent for meat, points out Ed Uvacek, extension livestock marketing specialist. Currently, only 4½ percent is being spent and consumers are getting better quality meats and have a much wider selection, adds the specialist.

Farmers Urged To Destroy Cotton Stalks, Plow Under Crop Debris

While most farmers have already destroyed their stalks and plowed under crop debris, many fields in the area still have standing stalks. An inspection of several of these fields this week showed heavy boll weevil and pink bollworm infestations.

These fields are producing large numbers of these insects to overwinter and infest next year's crop.

C. B. Cowan, Entomologist in Charge of the U. S. D. A. Cotton Insects Laboratory at Waco, urges all central Texas farmers to complete cotton harvest as soon as possible and to destroy cotton stalks and to plow under crop debris immediately thereafter This can be their first step in reducing the umbers of such pests as the boll weevil and pink bollworm which will infest the 1963 crop. Stalk destruction destroys the food supply and stops the continuous breeding of pink bollworms and boll weevils and will thereby reduce the numbers that will overwinter.

Although the mandatory stalk destruction deadlines are November 30 and December 15 in the central Texas counties, farmers are urged to destroy the stalks and to plow under the debris as early as possible and are urged not to wait to do so until the deadline approaches. Results from these practices in insect control now versus accomplishing them in December may mean the difference between a profit or a loss in producing next year's crop.

These operations are much more effective if they are practiced by all farmers over a wide area.

EI&E

By Miss V. R. Pittman
Co. Home Dem. Agent
John E. Snell
Co. Agri. Agent

Plans for the 1962 - 63 Sears 4-H Swine Program are underway. The main concern was to get necessary repairs made in the program, to have a total of five gilts in the program. The two barren gilts are being replaced by the Sears Foundation. These two gilts have been distributed to Larry Ray of Davilla and Verda Ruth Malone of Gause. These 4-H Clubbers were selected by the Livestock sub-committee. Three more gilts and a boar will be distributed the last week in October. The members receiving the gilts and boars will be selected by the Livetock sub-committee also.

Careful management is important in a good swine program. Therefore it is important that every swine demonstrator know and use proper buildings and equipment for swine, follow recommended feeding practices, use disease and parasite control.

First, second and third place awards will be given to 4-H Swine demonstrators who conducts the best management practices.

OFFICE GETS EQUIPMENT —

The County Extension Agents received two desks and 10 chairs from the Randolf Air Force Base and the Fort Sam Houston Army Post. This equipment will replace the tables that have been used for office equipment over a period of years.

Fall Armyworms Continue Spread

COLLEGE STATION — Fall armyworms are still on the prowl in Texas. W. H. Newton, assistant extension entomologist, reports that the build up which started in Northeast Texas during August has now spread over the eastern two-thirds of the state. He alerts both farmers and stockmen to potential jdamaging outbreaks.

Economic damage has already occured to wheat and barley as far north as Hardeman county and heavy damage to small grains and Bermuda and Jonhsongraas pastures has occurred in central, south central and south Texas areas, Newton says. Control measures have and are being carried out in the hardest hit areas, adds the entomologist, and he advises farmers and stockmen to be on the lookout for the pests.

Whitish patches that appear in grass or small grain are the first indication that the worms are present. The young larvae do not consume the entire leaves of the plant but skeletonize them, leaving the veins and ribs exposed, explains Newton. This type of damage causes the whitish spots to appear in areas where concentrations of the worm are feeding. The worms usually go unnoticed until they become one to one and a half inches in length.

The adult moths are active in late evening and at night. The females lay about 1,000 eggs in masses averaging about 150 each. The eggs hatch in from two to four days and the larvae or young worms feed for two to three weeks before going into the ground for the pupal stage. It lasts from 10 days to 2 weeks. Thus, a generation may be completed in less than a month, points out Newton. Periods of cool, wet weather are favorable for their development, he adds.

The full grown worm is about one and a halb inches long; has a prominent white inverted Y on the front of its head; three yellowish - white hair lines run the length of the body on the back and on either side is a wider dark stripe and next to it an equally stripe tinted with red.

Because control measures vary with uses being made of infested areas, Newton suggests the local county agent be contacted for control recommendations.

ACID-INDIGESTION?
TAKE Rexall
BISMA-REX
• Relieves heartburn due to excess acid
• Eases gastric distress due to acid-indigestion
• Soothes and protects irritated stomach lining
BISMA REX
RELIEVES UPSET STOMACH due to excess acidity
POWDER, TABLETS OR LIQUID
AT OUR Rexall DRUG STORE
NEW CAMERON PHARMACY

NEW BEST FERTILIZERS
Dealer In The Rosebud Trade Area and all of Milam County
FOR BEST RESULTS
See Your BEST FERTILIZERS
DEALER
WE HAVE BEEN APPROVED TO ACCEPT ASCS PURCHASE ORDERS
LOUIS HALUNKA
ROSEBUD, TEXAS JU 3-7526

We, the undersigned Democratic office - holders and nominees for office in Milam County, Texas, hereby pledge our efforts and support to the State Democratic Party in the General Election November 6, 1962.

We believe it is a privilege and obligation of citizenship for the citizens of Milam County, Texas, to exercise their right of franchise at the polls on November 6.

We, therefore, urge and respectfully recommend that the citizens of Milam County, Texas, cast their ballots for Democratic nominees in the General Election, thus insuring a continuation of the sound and progressive government that Texas has enjoyed for more than half a century.

H. D. Maxwell Milam Co. Supt
Mrs. Ida A. [illegible] Co. Treas.
Wayne B. [illegible]
County Clerk
[illegible]
Commissioner Pct 2
Byron Neal
[illegible]
R. H. [illegible]
J. Brock
Max McClaren

Jack W. [illegible]
Co. Dist. Atty
Milton Schiller
Rep. Elect Dist 48
Don B. [illegible]
County Judge
W. C. Wallace
District Judge
Grady Allen
District Clerk
C. C. Black Sheriff Milam Co
[illegible] Tax coll.

Pd. Pol. Adv

HorstmannBrothers
TIRE STORE
For Low Cost Tires . . . Car, Truck and Tractor, SEE US — Trade and SAVE
Hunting and Fishing Needs
Home And Auto Supplies

Minimax
MINIMUM PRICE-MAXIMUM QUALITY

One Fine Quality...Many Low Prices

For Stew Or Barbecue
BEEF RIBS Lb. **29c**

Double S&H Green Stamps Every Tuesday
With $2.50 Or More Purchase

ROUND STEAK
Lb 79¢

Rib Steaks
VEAL Lb. **59c**

Veal
CHUCK STEAK
Lb. **49c**

Prices Good
Thurs.-Fri.-Sat.
Nov. 1-2-3

Rights Reserved To Limit

U.S.D.A. GRADED
P S
Personally Selected
GUARANTEED FORK TENDER AND FLAVORFUL

Boneless
Veal Stew Lb. 59c

Good Value
Sliced Bacon .... Lb. Pkg. 49c

Good Value Thick or Thin
Sliced Bacon .... 2 -Lb. Pkg. 98c

Armour Star
Canned Picnic ...... 3 -Lb. Can $1.79

TV Tom (18 to 22-Lb. Av.)
TURKEYS .... Lb. 35c

Van Camp
PORK & BEANS
8 300 Cans $1.00

Hy Power
TAMALES
3 2½ Cans $1.00

Carol
COOKIES
4 14-Oz. Pkgs. $1.00

Libby's Cut Green
BEANS
5 303 Cans $1.00

Libby's Potted
MEAT
10 4-Oz. Cans $1.00

Sugar
Imperial
With Purchase of $2.50 or More
5 Lb. Bag **35c**

Flour
Gladiola
Limit One
5 Lb. Bag **39c**

Juice
Libby's Tomato
46-Oz. Can
Limit 2
25c

Libby's Deep Minted
Chunk Pineapple .... No. 2 Can 39c

Libby's
Sliced Beets .... 2 303 Cans 35c

Libby's
Cream Style Corn 5 303 Cans $1.00

Libby's
Vienna Sausage ½ Cans 45c

Pillsbury Family Style
Dinner Rolls
8-Oz. Can 19c

Libby's
Corned Beef .... 12-Oz. Can 59c

Nestles
Chocolate Morsels ... 12-Oz. 39c

50 Extra
S & H GREEN STAMPS
With Purchase Of
MINIMAX BLEACH -- ½ Gal. 31c
Coupon Expires Nov. 3, 1962

Green Peas
or Cut Corn
West Pac. Frozen
24-Oz. Pkg.
29c

Birds Eye
Orange Juice ... 12-Oz. Can 39c

Morton Pies
Beef
Chicken
Turkey
5 8-Oz. Pies **89c**

Colonial German — 26-Oz.
Chocolate Cake 89c

Mellorine
Swift
½ Gal.
35c

Colonial
Banana Cake ... 20-Oz.

Fish Sticks
Booth Frozen
3 8-Oz. Pkgs. **$1.00**

Patio Frozen
Tamale Dinner ... 12-Oz. 49c

Strawberries
Birds Eye Frozen
4 10-Oz. Pkgs. **$1.00**

Countdown
Cheese 2-Lb. Box **49c**

Cheese
Kraft
Cottage
American
2 Lb. Loaf **49c**

U.S. No. 1
All-Purpose
WHITE

Potatoes
25 Lb. Bag **79c**

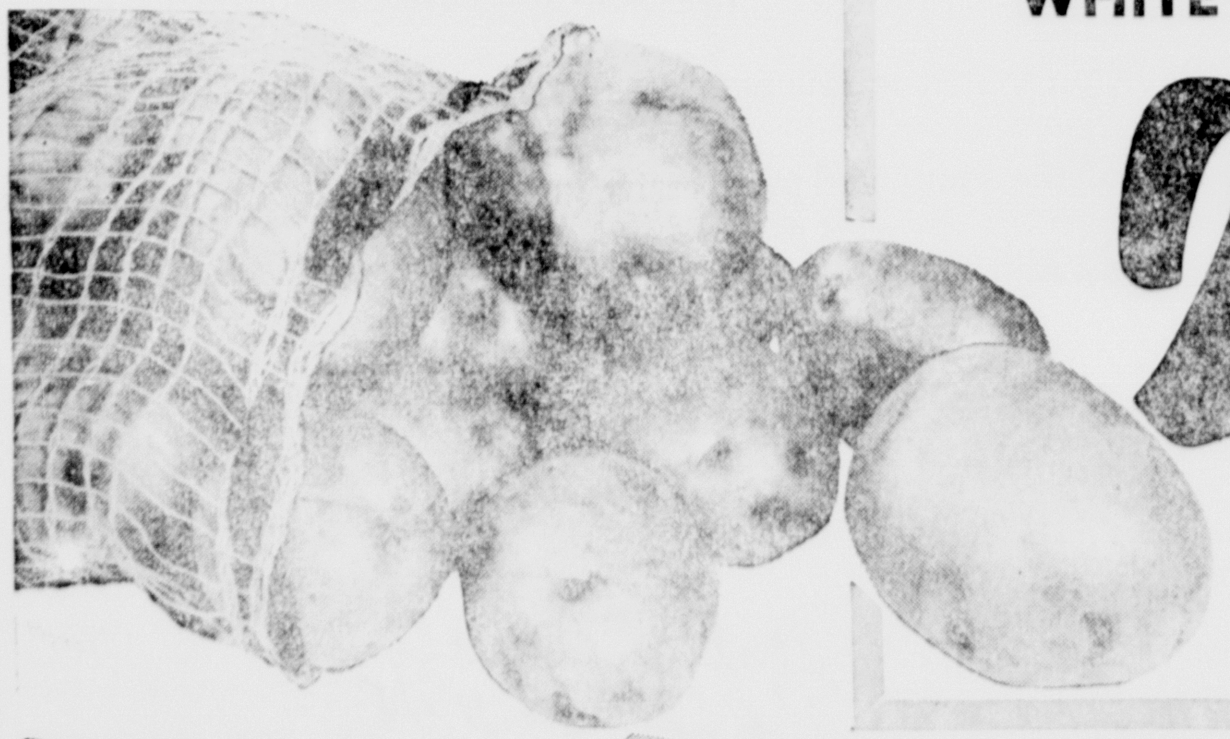

Fancy Golden Yellow
Bantam Corn .... 5 Ears 29c

Red Tokay
Grapes .... Lb. 19c

50 Extra
S & H GREEN STAMPS
With Purchase Of
4 2½ Size Cans First Pick Peaches
Coupon Expires Nov. 3, 1962

Vol. No. 11 Golden Book
Encyclopedia 99c

Excedrin ...... 36's Reg. 67c 49c

Woodbury (½ Price Special)
Hand Lotion 37c

MONDRIK'S
Minimax
MINIMUM PRICE-MAXIMUM QUALITY

WITH S&H GREEN STAMPS You get what you want!

WE GIVE S&H GREEN STAMPS

Only 1200 stamps FILL YOUR S&H BOOK

WE GIVE S&H GREEN STAMPS

Live Better! SAVE S&H GREEN STAMPS

Minimax DETERGENT Giant Box **49¢**

100 Extra
S & H GREEN STAMPS
With Purchase Of
$7.50 Or More
Coupon Expires Nov. 3, 1962